The Los Angeles Times

Per Month, 75 Cents, or 2 1-2 Cents a Copy. MONDAY MORNING, JANUARY 21, 1907. On All News Stands, Trains and Streets. 5 CENTS

OFFENDED DIGNITY RESENTS NEEDED AID.

Sweetenham Intimates Davis Forced Attentions Upon the British.

Diplomatic Notes and Profuse Bows Precede Withdrawal of the American Rear-Admiral — Bluejackets Had Cleaned Streets, Caught Thieves, Guarded Property and Cared for Injured—Kingstonians Indignant.

[BY THE ASSOCIATED PRESS—P.M.]

KINGSTON (Jamaica) Jan. 20.—When Rear-Admiral Davis called at the Headquarters House this morning to bid farewell to Gov. Sweetenham, he waited fifteen minutes. He then informed the Governor's aide that he would wait no longer and requested him to tell the Governor that, in consequence of the latter's attitude in not desiring American aid, he had countermanded President Roosevelt's order regarding the supply ship Celtic, laden with beef for the relief of Kingston.

LONDON REGRETS INCIDENT.

[BY THE ASSOCIATED PRESS—P.M.]

LONDON, Jan. 20.—There is a feeling of deepest regret here over the unfortunate incident that led to the hurried departure of the American warships from Kingston. The incident occurred at a moment when the British public and press are loud in the expression of their praise and appreciation of the prompt assistance of the United States, when it was impossible, owing to the distance from the scene, for British warships to go to Kingston.

KINGSTON (Jamaica.) Jan. 19.—Rear-Admiral Davis's mission of mercy to stricken Kingston came to an abrupt and painful conclusion in consequence of Gov. Sweetenham's objection to the American marines engaged in the work of clearing the streets, guarding property and succoring the wounded and sick, culminating in a letter to the Admiral peremptorily requesting him to reembark all parties which had been landed.

Admiral Davis was greatly shocked and pained, and paid a formal visit to Gov. Sweetenham today, informing him that the United States battleships Missouri and Indiana and the gunboat Yankton would sail this afternoon.

To the Associated Press, Admiral Davis said immediate compliance with the request was the only course consistent with the dignity of the United States.

SALUTE OR "QUAKE."

The friction between the Governor and Admiral Davis began with the arrival of American warships, when the Governor objected to the firing of a salute in his honor, on the ground that the citizens might mistake the firing for a new earthquake. He also declared there was no necessity for American aid—that his government was fully able to preserve order, attend to the wounded and succor the homeless.

Rear-Admiral Davis, however, landed parties of blue jackets, who patrolled the streets, cleared the debris, razed ruins, attended many of the wounded, and won the highest praise from citizens and military officers for excellent work.

DAVIS'S APOLOGY.

On the afternoon of the salute incident, Rear-Admiral Davis wrote Gov. Sweetenham as follows:

"My dear Governor: I beg you to accept my apology for the mistake of the salute this afternoon. My order was misunderstood, and the disregard of your wishes was due to a mistake in the transmission of my order. I trust the apparent disregard of your wishes will be overlooked.

"I landed working parties from both ships, today, to aid in clearing the various streets and buildings, and purpose landing parties tomorrow for the same purpose, unless you expressly do not desire it. I think a great deal may be done in the way of assistance to private individuals without interfering with the forces of yourself and the government officials. As the only object of my being here is to render such assistance as I can, I trust you will justify in this matter for the cause of common humanity.

CAPTURED SAFE ROBBERS.

"I held a patrol of six men ashore today, to guard and secure the archives of the United States consulate, together with a party of ten clearing away wreckage. This party, after finishing its work at the consulate, assisted a working party to catch thieves, recovering from them a safe taken from a jewelry store, valued at $5000. From this, I judge that the police surveillance of the city is inadequate for the protection of private property.

"Actuated by the same motive, namely, common humanity, I shall direct the medical officers of my squadron to make all efforts to aid cases of distress which perhaps do not come under the observation of your medical officers.

"I shall have pleasure in meeting you at the hour appointed, 10 a. m., at Headquarters House.

"I trust you approve of my action in the matter.

"Your obedient servant

[Signed.]

"C. H. DAVIS, Rear-Admiral."

Gov. Sweetenham responded Friday as follows:

"Dear Admiral: Thanks very much for your letter, your kind call and all, the assistance given or offered us. While I most heartily appreciate the very generous offers of assistance, I feel it my duty to ask you to re-embark the working parties and all parties which your kindness prompted you to land.

If, in consideration of the vice-consul's assidious attentions to his family at his country house, the American consulate needs guarding in your opinion, although he was present and it was not guarded an hour ago, I have no objection to your detailing a force for the sole purpose of guarding, but the party must have no firearms and nothing more offensive than clubs or staves for this function.

"SAVE EXPENSE."

"I find your working party was this morning helping Mr. Crosswell clean his store. Crosswell was delighted that the work was done without cost. If Your Excellency should remain long enough, I am sure all the private owners would be glad of the services of the navy, to save expense.

"It is no longer a question of humanity; all the dead died days ago, and the work of giving them burial is merely one of convenience.

"I would be glad to accept delivery of the safe which it is said thieves had possession of. The American Vice-Consul has no knowledge of it, the store is close to a sentry post, and the officer of the post professes ignorance of the incident.

"NOT JUSTIFIED."

"I believe the police surveillance of the city is adequate for the protection of private property. I may remind Your Excellency that not long ago it was discovered that thieves had lodged in, and pillaged the residence of some New York millionaire during his absence in the summer, but this would not have justified a British Admiral landing an armed party and assisting the New York police.

"I have the honor to be, with profound gratitude and the highest respect, your obedient servant,

[Signed.]

"ALEXANDER SWEETENHAM,"

"Governor."

Gov. Sweetenham, after a brief meeting, escorted Rear-Admiral Davis to his carriage. Salutations were exchanged, and the Governor replying to Rear-Admiral Davis's regret that he was unable to do more for Kingston said:

"All the more to your honor," adding a deep bow evidently in reply to Rear-Admiral Davis's reference to his departure and meaning he would do the same in the Admiral's place.

NOT ONTO HIS JOB.

Rear-Admiral Davis told the Associated Press he deeply regretted the Governor's attitude. He was still convinced that the Governor was unequal to the task of relieving distress—that this was evident from the fact that the American field hospital had attended many sick and wounded and others were constantly arriving, having been unable to gain admission to the government hospital.

The American hospital was established in Winchester Park, the property of the Jesuits, Thursday, under the American flag and in charge of Fleet Surgeon Ames and Surgeon Norton of the battleship Missouri and aided by Sisters of Charity. The hospital received more than fifty sufferers, including persons with fractured bones and skulls, cases of blood poisoning, which had resulted from neglect of wounds, etc.

Gov. Sweetenham and the local medical men were greatly opposed to the American hospital, insisting that there was no necessity for it, as all the wounded already had been attended to. Surgeon Ames said the local medical men were very willing to accept medical supplies but wished no American interference with the wounded.

Consequently there was much suffering, which the American officers, in the name of humanity, wanted to relieve.

The American sailors worked at repairing the hospital to the last moment, when they hauled down their flag, the Jesuits taking charge, and returned to their ships, the Yankton sailing at 1 o'clock, followed by the battleships at 4 o'clock.

SAY HE SHOULD RESIGN.

Gov. Sweetenham's attitude toward a friendly American offer of assistance is greatly deplored by many of the residents of Kingston, some of them even suggesting that the Governor be petitioned to resign. His action is regarded by some as inspired by resentment of President Roosevelt's attitude toward Jamaican negroes on the Panama Canal. Others ridicule the Governor's objection to the landing of American sailors, armed or not armed. The insecurity of the city is evidenced by the attempt last night (Friday) by six negroes to waylay a midshipman from the Missouri, who drew his revolver and put his assailants to flight.

Last night the streets of the burned district still reaked with the stench of decaying bodies.

LIGHTED BY CORPSE FIRE.

The streets were lighted only by the corpse fires lining the roadways.

Today many bodies were recovered through the aid of vultures, which prey in flocks on the ruins behind which their prey is buried. As fast as they are uncovered, the bodies are thrown on the funeral pyre and slowly consumed.

The total number of known dead is about 450, and it is believed there are at least 150 persons who have not been accounted for.

Food is coming into the city from the country district, but a famine is greatly feared.

APPREHENSION OF FEVER.

The filthy conditions of the camps on the parade grounds and racecourse, where thousands of persons are huddled under improvised tents, roofed over and sheathed with palm leaves, causes great apprehension of typhoid fever.

At present there is urgent need for tents for several thousand persons. Rain is now threatening, and if it should come it will involve untold suffering on the homeless thousands.

LONDON ASTONISHED.

WAS GOVERNOR NERVOUS?

[BY THE ASSOCIATED PRESS—P.M.]

LONDON, Jan. 20.—It being Sunday, and the news of Gov. Sweetenham's action arriving late at night, the fact became known to a comparatively small section of the public and the official world, but everywhere the greatest astonishment was expressed.

Neither the Admiralty nor the Foreign Office had any news of the incident except that derived from the press dispatches, and the inclination on all sides was to withhold an expression of opinion until the receipt of the official version from Gov. Sweetenham.

DEBATABLE QUESTION.

The Kingston dispatches giving the correspondence exchanged between Gov. Sweetenham and Rear-Admiral Davis are read with interest. The important question as to whether the British authorities at Kingston were in a position to maintain order appears to be debatable. Gov. Sweetenham's claim of ability to do so is in marked contrast to the accounts of many of the British press correspondents, who recorded numerous cases of disorders, but on the other hand some of the correspondents averred that no serious trouble took place.

HE HAD FULL CHARGE.

What seems much less debatable is that Gov. Sweetenham acted entirely on his own initiative. The last dispatch from the Secretary of the Colonies, Lord Elgin, to Sweetenham, dated January 18, gave the Governor

(Continued on Fourth Page.)

REAR-ADMIRAL C. H. DAVIS, U.S.N.

TERRIFIC HURRICAN

Buffalo Swept by a Windstorm W Wrecks Everything Before It, Doing Great Damage.

One Million Five Hundred Thousand Dollars Loss Sustained. City Storm-Racked for Eighteen Hours.

[BY DIRECT WIRE TO THE TIMES.]

BUFFALO (N. Y.) Jan. 20.—[Exclusive Dispatch.] Not since 1890 has Buffalo experienced such a windstorm as the one which has reigned here since Saturday midnight. Eighty-four miles an hour and for a time 90 miles, was the clip at which the gale tore through this city. Although it reached the gait of 90 miles in 1890, it did not do half the damage. The loss is estimated at over $1,500,000, the marine interests suffering heaviest.

The great breakwater erected by the United States government at the cost of nearly $20,000,000 was damaged to the extent of over $200,000, a half mile of it having been swept away.

EIGHT BOATS ASHORE.

Eight immense steel freight boats were washed ashore and the damage to them and the cost of relaunching will be great. Eight buildings were blown down but no one was killed. Many narrow escapes are reported.

The mammoth plant of the Lackawanna Steel Company at West Seneca, just beyond the city line, was flooded with water which backed up from Lake Erie into the Buffalo River and overflowed the river's banks.

CONDITIONS GROW WORSE.

The conditions at the steel plant are becoming worse even at this (4 o'clock a. m.) hour, although the wind has subsided to 50 miles an hour.

The damage will be enormous. Innumerable small craft and boathouses were carried down Niagara River, and over Niagara Falls, being joined at the falls by numerous other boats and houses belonging to residents of the electric city, and innumerable poles.

Four thousand telephone wires were laid low in this city, and 1000 street lights were demolished.

ALL TRAINS BELATED.

So severe was the gale that incoming trains were behind time and the railway companies abandoned freight traffic for the safety of passenger traffic, all wires having been swept down.

At Niagara Falls the famous Gorge Railway has been put out of business, according to Manager Nicklis the entire line from Suspension Bridge to the whirlpool having been swept away.

Two houses and the Pacific Hotel were blown down, many persons having narrow escapes, but remarkably enough, no one being killed.

GIRL IS DROWNED.

At Dunkirk forty-nine miles west of here, the only death because of the storm in this vicinity is reported. Pearl Shear, an eleven-year-old girl, was drowned by the capsizing of a row boat, in which she was being rescued from her home which had been flooded.

ANOTHER VICTIM.

Mrs. Henrietta Goldwick was so seriously injured by the collapsing of an ice house near which she was standing, while watching the roaring waters of the lake, that she died at a hospital within a short time.

Tonight the Niagara Falls lie in the midst of a scene of wreckage in the wake of the storm. Damage to property will aggregate in the entirety $2,000,000 when the accounting is made of the loss from the storm elsewhere. Lake Erie with its level higher than has been known for twenty years, has gorged the Niagara River to overflowing, and thousands of dollars worth of property has been carried down the stream. Miles of docks at the great lumber market at North Tonawanda have been destroyed, and millions of feet of lumber have been carried out into the river.

Thirteen great lake steamers are making brave attempts to ride out the storm, but may go ashore at any moment.

Niagara Falls power was cut off when the cable snapped, and the city is in partial darkness tonight. Damage to homes and buildings is widespread.

For four hours the gale swept the Buffalo water front, wrecking everything that stood in its path. Wharves and docks were wrecked and carried away, craft were broken from their moorings, smashed against bridges, doing serious damage.

Lake Erie rose three feet in as many minutes. The inner breakwater walls have been pounded until portions of them have been broken away. Railroad tracks along the water front are being held down with strings of freight cars.

Railroad service has been badly disarranged. The gale brought with it a blinding snowstorm.

ONE DEAD AT CLEVELAND.

GALE DOES MUCH HARM.

[BY THE ASSOCIATED PRESS—P.M.]

CLEVELAND, Jan. 20.—Cleveland was swept by a gale today which resulted in the death of one person, the fatal injury of another, serious injuries to many others, and a property loss amounting to thousands of dollars.

Michael Corrigan, 13 years old, was electrocuted while trying to disengage his feet from an electric wire that had been blown down. Charles Frakas fell and fractured his skull.

BLIZZARD AT FARGO.

[BY THE ASSOCIATED PRESS—P.M.]

FARGO (N. D.) Jan. 20.—The blizzard which has been sweeping over North Dakota since yesterday ceased late today. Railroad traffic throughout the State is demoralized. For more than twenty-four hours not a train has moved over the Northern Pacific North Dakota division. The main and branch lines are completely blocked with snow.

FLOOD AT CAIRO.

[BY THE ASSOCIATED PRESS—P.M.]

CAIRO (Ill.) Jan. 20.—The river tonight reached a stage of 35 feet and is steadily rising. A crest of 49 feet is predicted by the Weather Bureau officials, and if this materializes a vast area in Illinois, Missouri and Kentucky will be inundated.

LOUISVILLE IN DIRE DANGER.

HIGH WIND AND FLOODS LEAVE THOUSANDS HOMELESS.

City Faces Disastrous Deluge Which May Equal Memorable Event of Decade Ago—Many Houses Topple Into Water and River Front Buildings Are Ruined.

[BY THE ASSOCIATED PRESS—P.M.]

LOUISVILLE, Jan. 20.—With the Ohio River relentlessly pouring its flood southward, and maintaining a steady rise of an inch an hour, Kentucky streams contributing their volumes from mountains regions, a high wind blowing up stream all day, damaging shipping and preventing the rapid passing of the current, Louisville tonight faced a flood situation which promised to equal, before the crest is passed, the stage of 1884, the greatest flood ever known to the city.

Thousands of people are homeless, and are housed in school buildings, warehouses and other structures.

Factories in this city, Jeffersonville, and New Albany are closed and thousands of people are out of work; stocks of merchandise in the business houses along the river front are ruined.

Much lumber has been washed away, and many small houses and their contents have toppled over into the water.

Street cars in several parts of the city are entirely stopped, while trains on nearly all the railroads are arriving from three to ten hours late.

Late this afternoon the back water from Bear Grass Creek forced its way out of its banks at Broadway, and soon was spreading over the Louisville and Nashville tracks. This district is within a few blocks of a fashionable residence section, and it is many years since that part of the city was overflowed. The tracks of the Illinois Central, the Baltimore and Ohio, the Southwestern and Southern Railways are still two feet under water.

All night at the "cut-off," where the greatest danger was supposed to center, men were on duty to watch for a break. The levee withstood the pressure, but at daylight the rapidly increasing flood drove the watchers from their position and the water began to pour over the embankment into the valley of homes known as "the point."

Between 1200 and 1400 houses occupy that portion of Louisville. For the most part, they are the abodes of river men and people inured to all sorts of hardships.

All day long, the water poured over the embankment a foot deep, and, quickly seeking its level, transformed a large majority of the poorer residence section into a vast inland sea. Melwood avenue, from Sixteenth street to the Country Club, is under water, which, in some places, is entering the second stories.

During the afternoon a force of policemen was sent to a point within three blocks of the flood area, where they stopped all sightseers, fearing the embankment at the cut-off should give way.

The scene in shipping port in the western end of the city is one of desolation. Here the water covers the houses, not only to the first and second floors, but in some instances, to the chimneys. Thousands of people abandoned their homes in this section two days ago, and the majority were unable to take any of their effects with them, as it was impossible to secure enough boats and men to effect the removal.

Last night's wind toppled over several houses, and the w four miles from hotel. line, to Arrowhead Hot erfully curative springs, house, with service unwater, mountain trails resort a delight never to ature 196 degrees. Rates ner, Manager, Arrowhead ings, warehouses and reet, Los Angeles, Calif. city officials have in hand and are fe ferers who are unat themselves.

The weather bureau before two days, the at trict Forecaster Waltz

The river will co steadily for the next thirty-six forty-eight flours, and probably w reach a forty-foot stage at Louisville, and a fifty-six-foot stage at Madison, Ind., Monday. The crest of the flood cannot yet be determined exactly, as general rains have fallen over the water shed during the past twenty-four hours, which may further augment the flood wave, but it is believed the crest will be, possibly, forty-one feet at Louisville, and will be reached Tuesday morning. The crest was reported at Catlettsburg last night, registering sixty feet, and the river is now falling at Catlettsburg and above."

COLD GALE ADDS TO SUFFERING.

HOMELESS THOUSANDS GET RELIEF SLOWLY.

Cincinnati Buildings, Weakened by Water, Are Blown Down by High Winds, and Losses Are Heavy. Flooded Area Increases—Many More Towns Affected.

[BY THE ASSOCIATED PRESS—P.M.]

CINCINNATI (O.) Jan. 20.—Colder weather and a gale today increased the suffering of thousands who had been made homeless by the Ohio floods.

A number of buildings weakened by the water, went down by the wind last night and today. Several floors in the buildings occupied by A. Jannsen, wholesale grocer, and the Ohio Butterine Company, collapsed. Both buildings were heavily stored with merchandise in the upper stories. The loss will be heavy.

The flood area increased today. For several hours the river was stationary at 64.8 feet, but the Weather Bureau officials announced during the afternoon that reports indicated that the river here would go up at least to 66, and perhaps 67 feet within the next thirty-six hours.

The rise of last night and today cut off approach to the footbridges across the Ohio, isolating most of the people on the Kentucky side of the river. Ludlow and Bromley were suffering from the backwaters.

Strenuous efforts were made to avoid serious interruption to street railway traffic, but the isolation of the bridges prevented a continuance of the car line to Cincinnati and there were long stretches along the Kentucky side of the river where the cars were unable to pass.

Systematic efforts to relieve the sufferers, who are estimated at nearly 20,000 in Cincinnati, and the near-by cities on both sides of the river, were under way all day, the appropriation by the City Council being supplemented by special funds to which all the churches contributed today.

Part of Parkersburg was under water and the railroads were in trouble. Almost the entire business section of Portsmouth and part of the residence district was flooded, while 10,000 people were driven from their homes and sheltered in schools and churches.

The city was without gas or water service. If the water rises above the levee at Lawrenceburg, Ind., the loss will be nearly $1,000,000.

At Madison, Ind., hundreds have been driven from their homes by the water. In Aurora, Ind., 1800 are homeless, while the low-lying sections of Huntington, W. Va., are flooded. It is not believed the damage there will be heavy.

TERRIFIC HURRICANE.

TOWN LAID IN RUINS.

[BY THE ASSOCIATED PRESS—P.M.]

BRISBANE (Queensland, Australia) Jan. 20.—There were terific hurricane winds Friday night and Saturday, which laid the greater part of Cooktown in ruins. There were no fatalities.

CHICAGO'S WINDSTORM.

STEEL TOWER BLOWN OVER.

[BY DIRECT WIRE TO THE TIMES].

CHICAGO, Jan. 20.—[Exclusive Dispatch.] The high wind this morning which swept over Zion City and Chicago destroyed the high steel tower erected by Dowie, which was one of the landmarks of Zion City.

CREMATED IN WRECK.

TOLEDO (O.) Jan. 20.—[Exclusive Dispatch.] Joseph Good was cremated in a wreck fire today. Good, who is a motorman, ran his passenger car into a box car which had been blown by the high wind from a siding onto the main track a distance of over a mile. Three others were injured.

This is the third wreck on the Toledo and Indiana Electric in six months.

ENTY BODIES D IN WRECKAGE.

Pond Mutilated Remains of ...y Four Victims Taken from the ...moldering Ruins—Appalling De...ils of Accident.

[BY THE ASSOCIATED PRESS—P.M.]

HAUTE, Jan. 20.—Twenty-...ackened, charred and muti...ies have been taken from ...g ruins of passenger ...m the Cleveland, Cincin...nd St. Louis (Big Four,) ...troyed by the explosion ... powder as it passed a ... Sandford, nine miles ... night. The number of ...h at least thirty-five. ... was blown from ... demolished, and the ... fifty feet. The pas...er blown to pieces, ...ed in a mass or less ...

... of whom are fa... ...e hospitals in Terre ..., and at Sandford. ...f the disaster was ...eak, but the death ...omplete until the ...cleared the débris ...

... trainmen of the ...der was exploded by ... made by the passenger ..., which was slowing down for the ...tion at Sandford. Another theory is that gas escaping from an oil pipe line near by, entered the powder car and a spark from the passing engine ignited the gas. Others express the belief that the disaster was due to a tramp or intoxicated man firing a shot into the car.

Cars were smashed to pieces by the force of the explosion. Huge pieces of iron were found hundreds of feet away from the track. The tank of the engine was hurled nearly a hundred feet from the track. Two passenger coaches and one baggage coach were consumed by fire.

The freight train in which was the car of powder, was demolished. Sandford was badly shocked. Windows were shattered, dishes and furniture broken, and doors torn from their hinges.

The night was dark and heavy rains had rendered the streets of Sandford almost impassable. As the passenger engine went by the powder car which was standing on an adjoining track, the explosion came without warning. The entire train was blown from the tracks and crashed into the mud a mass of débris, pinning under it forty human beings. Fire then broke out, and, before the eyes of citizens who rushed to the rescue, many persons were burned to death, before aid could be rendered them.

In the darkness, by the light of the burning coaches, the people of Sandford did their best for the stricken. Cries of the injured, and the crackling of the flames, together with the odor of burning human flesh, greeted the rescuers, who worked frantically, but soon were forced back by the terrific heat.

Among the first rescued was L. F. Rose of Mattoon, Ill., engineer of maintenance-of-way of the Big Four road. His leg was broken and he was severely bruised. He was carried to the home of C. E. Marrs, near by. Soon Mrs. Rose was brought in painfully bruised, but she assisted in the care of her husband until she collapsed.

Others were rescued as the flames advanced. As men threw their strength to the work of disentangling the human forms from the wreckage, the women of Sandford cared for the injured.

When the fire drove the rescuers away, they waited until the fire died down and then started to drag out the ...arred bodies. Men searched near-by fields and found pieces of human flesh and wearing apparel.

There was no efficient water supply to fight the flames and the bitter cold added to the suffering.

Four badly mutilated bodies were found in the woods several hundred feet from the tracks.

One thousand feet of track was torn up and a great hole shows where the powder car stood. This car was being hauled from Concord Junction, Mass., to East Alton, Ill., and contained 500 kegs of powder.

Engineer Welch and Fireman Jerrod of ... toon, Ill., who were in charge of the passenger train, were hurled nearly a hundred feet through the air and fell in a muddy field.

The explosion and fire destroyed telegraphic communication, and Sandford, with its victims, was alone for hours. The first news to reach here from the wreck came by those who walked the distance to secure help. Relief trains with physicians and supplies started out at once.

The wreckage was cleared this evening sufficiently to permit traffic to be resumed.

Big Four officials who, today, were directing the care of the injured, state that the dead might number between thirty and forty. Of these eighteen have been identified. Four unidentified bodies have been taken from the wreck, and, according to the local freight agent, other arms, legs and remnants of bodies indicate ten or twelve more victims.

Following is a list of the dead so far as known up to tonight:

IDENTIFIED DEAD.

WILLIAM THOMPSON, Sandford, Ind.

J. W. SUTHERLAND, Paris, Ill.

JOHN FRANKLIN, Ashmore, Ill.

A. D. HECTOR, Elbridge, Ill.

CHARLES GOSNELL, Paris, Ill.

BUD WOLFE, Sandford.

CLAUDE STEELE, Sandford, Ind.

A. A. HICKS, Sandford, Ind.

FRANK FIELDER, thought to be from Findlay, O.

MARY EARHART, Terre Haute, Ind.

H. BLAKELEY, Findlay, O.

JOHN A. BOWEN, Mattoon, Ill.

JAMES FENTON, Sandford, Ind.

—— KIEVER, Paris, Ill., 13 years old.

Missing and believed to have been burned to death:

MRS. BUDWOLFE, Sandford, Ill.

Two doughters of Mrs. Wolfe, aged 8, and 6 years.

A. KUKENDALL, thought to be a Vancalia fireman.

Body of aged woman, burned beyond recognition.

Three charred bodies, not identified.

Coroner Leavitt said tonight that he would begin his investigation of the cause of the disaster tomorrow. He called on Big Four officials, trainmen and citizens of Sandford to appear.

A searching party this afternoon found the body of a lad named Kiever hanging in a tree several hundred feet from the scene of the explosion. The boy was 13 years of age. His home was in Paris, Ill.

SECRETARY ROOT IN OTTAWA "GETS BUSY."

With Sir Wilfred Laurier Is Now Patching Up Blunders of Durand. Dines at the Government House and Discusses Canada and America.

[BY DIRECT WIRE TO THE TIMES.]

OTTAWA, Jan. 20.—[Exclusive Dispatch.] Secretary Root, who arrived here yesterday with his wife and daughter, has, with Sir Wilfred Laurier, already begun to cut yards of red tape. They have to begin all over again the matter spoiled by blundering Sir Mortimer Durand, which was one reason for his recall.

When Earl Grey was down in Washington and elsewhere on his social visit last year, it was arranged that both sides should ask King Edward's permission to deal straight across the boundary and settle all questions in controversy without sending them around through the office in London. Sir Mortimer promised the President when he went back to England last spring to arrange with the British government, but forgot his errand and when he returned was much surprised that Roosevelt and Root should feel provoked about it. Now things are being quietly taken up by the two Premiers, and are being swiftly arranged to bring the matter to a head when Ambassador Bryce takes hold.

Secretary Root dined at the Government House last night. Grey, Laurier and others asked him what message he had for Canada. He said:

"I have been in Canada many times and like Canada and the Canadians. I think in saying this that I am also representing the people of my own country."

Asked concerning the American feeling toward Canada and Britain, he guardedly said:

"I am inclined to think there is friendly feeling toward Canada, and there is not the old-time disposition in certain States to make political capital by twisting the lion's tail."

He referred to the laws which Congress recently passed aiming at conserving Niagara's powers and limiting the importation of power into States.

"Is there a desire on the part of the United States to resume the Joint High Commission?"

"That question should be discussed with Ambassador Bryce," was the reply.

Secretary Root spent Sunday quietly at the Government House, the only incident being his luncheon with Sir Wilfred Laurier at the latter's residence. There were a few Cabinet ministers also resent. Tomorrow the Secretary will visit the House of Commons, Parliamentary departments, and Ottawa industries.

The list of invited guests to Grey's official dinner tomorrow night is to be announced in the morning.

UNIONITES IN RIOTING MOOD.

[BY DIRECT WIRE TO THE TIMES.]

PORTLAND (Or.) Jan. 20.—[Exclusive Dispatch.] After a union parade intended to show the support of organized labor to the strike of the street-car union, declared five weeks ago, about twenty arrests were made last night by the police. The charge in almost every case was disorderly conduct and refusing to "move on."

Police reserves were called out, and used their clubs freely in breaking up mobs formed by rioters and in enforcing the order to move on.

The police had the situation well in hand last night, and, although dense crowds collected on downtown corners at the close of the parade, there was little actual violence. A few windows were broken in the street-car windows, and the service was slightly interrupted.

General Manager Fuller of the street-car company says not a man deserted last night. The union leaders say that on account of the guards which rode on the cars, many union men who would have walked out were intimidated and compelled to stick to their posts. Many of the men, it is claimed, will desert.

G. Y. Harry, first president of the Oregon State Federation of Labor, was among those arrested. About 3000 union men participated in the parade last night, and the demonstration was what they term a "success."

The young Socialist party at Copenhagen has embarked upon violent revolutionary and anti-military agitation. Some of the members recently entered the barracks there, disguised as pedlars, and distributed inflammatory pamphlets to the troops.

Linotype Composition.

News and job type set any measure, any face, proof-read, corrected and delivered. Machine composition for weekly or monthly publications a specialty. The Times Linotype School, 'Phone Press 1. College and San Fernando streets.

COMPLEXION CAUSES SPLIT.

[BY DIRECT WIRE TO THE TIMES.]

NEW YORK, Jan. 20.—[Exclusive Dispatch.] The engagement of Clarence B. Haynes, of the Church of St. John the Evangelist, to Bertha Thauer, soprano, has been followed by the ousting of Haynes. He is very dark, and claims his mother was a Mohawk Indian. The girl says she has investigated, and is satisfied to marry him. Half of the congregation hint at negro blood. The church is split, and eight have quit, including the fiancé.

FIRST FROM STRICKEN PORT.

STEAMER ADMIRAL FARRAGUT AT PHILADELPHIA.

Massachusetts Man Says That He Saw Probably Five Hundred Dead Bodies in the Ruins and as Many More Injured Pinned Beneath the Debris—Scenes Beyond Description

[BY DIRECT WIRE TO THE TIMES].

PHILADELPHIA, Jan. 20.—[Exclusive Dispatch.] The steamer Admiral Farragut reached here today from Port Antonio, Jamaica. This is the first ship to arrive in America since the earthquake at Kingston.

Edward Longley of Newtonville, Mass., in an interview, said that as he ppased through the ruined district, he saw probably 500 dead bodies in the ruins, and as many more injured and pinned beneath the débris.

Frantic efforts were being made to rescue these, and the scenes were beyond description.

It is evident that Jamaica has belittled the extent of the disaster, in order to retain her patronage of winter travelers.

One point that has not been published is that the fire mains were not broke, and that the firemen were working heroically against tremendous odds when the vessel left.

RED CROSS WOMAN'S STORY.

[BY THE ASSOCIATED PRESS—P.M.]

PHILADELPHIA, Jan. 20.—On the United Fruit Company's steamer Admiral Farragut from Kingston, were Mrs. Albert Turner and Miss Grace B. Turner of Passaic, N. J., who were guests at a hotel which was partially destroyed. Miss Turner, who is a member of the Red Cross Society, said: "Men, women and children were buried under the falling débris everywhere, and the cries of the wounded could be heard through the streets. When the shock came and the hotel walls began tumbling, we got out safely.

"There were many heart-rending scenes, but one of the most pitiful came beneath my immediate notice. We had found a mother and five children buried beneath the ruins of a cottage. While efforts were being made to get the woman and little ones from under the wreckage, a soldier came up and shouldered his way in between the workers. It was the woman's husband.

SHOT HIMSELF DEAD.

"When he saw his wife and children lying in the wreckage of the house, he stepped back and, drawing a revolver, sent a bullet into his head, killing himself instantly."

Edward Longtry said of the earthquake: "I had just returned to the Hotel Royal when there was a shock and the earth began to shake. Plaster fell from the walls and ceiling, and as I fled I was nearly thrown to the ground by the terrible swaying. The heaviest loss of life was along Harbor and King streets, where buildings three and four stories high fell like eggshells."

NAVAL OFFICERS SURPRISED.

BACON ACCUSES THE PRESS.

[BY THE ASSOCIATED PRESS—P.M.]

WASHINGTON, Jan. 20.—Acting Secretary of State Bacon tonight, when shown the dispatch from Kingston regarding Gov. Sweetenham's attitude toward Rear-Admiral Davis, who went to Kingston with two battleships, a cruiser and torpedo-boat destroyer, to adm' ister aid to the stricken people, at once declared that it was not true. He declared the newspapers were trying to make trouble between Admiral Davis and Gov. Sweetenham.

"There is no truth in it," he said, emphatically. "I know what I am talking about. There is not the slightest kind of trouble or foundation for it in any way, shape or manner. The ships have not sailed.

"I know exactly what happened," he repeated. "There is no foundation for it in any manner. That is perfectly straight. If you are looking for the facts, these are the facts."

Mr. Bacon would not disclose the source of his information, but indicated a possibility of official advices. The news from Kingston of the withdrawal of the American ships sent there for relief work and the remarkable correspondence that led up to that step caused a profound sensation in Washington.

Naval officials to whom the word of the unexpected culmination of this government's efforts to relieve the victims of the disaster was communicated expressed astonishment, but beyond that carefully refrained from expressing their views for publication.

METCALF SURPRISED.

Secretary Metcalf received the news of the action of Rear-Admiral Davis from the Associated Press. He said the news was a surprise to him, and that he had had no advices on the subject through official channels, pending which he did not feel at liberty to make any comment on the Jamaican government's action.

At the Navy Department, it was stated positively that, aside from the long dispatch from Admiral Davis, under date of the 18th, no dispatch had been received from Kingston today or tonight.

GRATEFUL TO THE AMERICANS.

BRITISH PRESS DEPLORES ACTION OF SWEETENHAM.

"Daily Mail" Has Kingston Advices That the People Are Protesting Against the Warships Withdrawal. Governor's Course Considered a Blunder.

[BY THE ASSOCIATED PRESS—P.M.]

LONDON, Jan. 20.—The morning newspapers all regard the incident culminating in the withdrawal of the American warships from Kingston as most unfortunate and regrettable, but they refrain from speaking editorially pending further information, evidently being desirous to avoid anything calculated in the slightest to jeopardize the friendly feeling between the United States and Great Britain. They, however, reiterate expressions of gratitude for the invaluable services of the American surgeons and landing parties.

According to the Daily Mail's Kingston correspondent, the people of the town are widely protesting against the withdrawal of the Americans, as there is still great need of food and still more need of medical aid. This correspondent relates that it was at the request of the Governor's duly-authorized subordinate that American marines were landed to quell the disorders in the city.

SAN FRANCISCO PRECEDENT.

Gov. Sweetenham, however, repudiated this deputy's action. The correspondent says the Governor bases his own action on that of the American government after the San Francisco disaster. He adds that in the heated final interview between Gov. Sweetenham and Rear-Admiral Davis, the Governor intimated that the admiral wanted to gain an unfair amount of credit.

"DEPLORABLE BLUNDER."

The Daily Mail frankly describes the incident as a "deplorable blunder on the part of Gov. Sweetenham," and says he dealt with the question in an altogether wrong frame of mind and compromised the credit of his country in so doing.

"It was a situation to try the stoutest nerves," the Daily Mail continues, "and full allowance must be made for the condition in which the Governor found himself. It cannot be too plainly understood that it was a humiliating experience for a British colony to be compelled to seek foreign assistance, but American help, freely and generously tendered, should have been accepted with equal generosity of spirit and acknowledged with the fullest courtesy."

DEPLORES "PAINFUL ENDING."

The Daily Chronicle says: "The painful ending of the mission of mercy will be deeply deplored by the British people. In the absence of information, it is impossible to apportion the responsibility for the misunderstanding. We only hope that the American people, who are quick to take offense at anything in the nature of a slight, will take a cool view of the facts. Their generosity and promptitude in offering aid created a favorable impression here, and we sincerely trust they will not think we do not value their sympathy or their cooperation."

WARSHIPS SET SAIL.

American Vessels Pulled Out for Guantanamo, Cuba, When Governor "Kicked."

[BY THE ASSOCIATED PRESS—P.M.]

KINGSTON, Jan. 19.—(Saturday evening.) The government, believing itself able to cope with the situation without outside assistance, the American warships sailed for Guantanamo today.

Depots have been established to provide food at reasonable prices.

Thousands are daily going into the country, and thus relieving the congestion here.

PITH OF NEWS FROM THE MIDDLE WEST.

[BY DIRECT WIRE TO THE TIMES.]

CHICAGO, Jan. 20.—[Exclusive Dispatch.] The lowest temperature of the winter was recorded at 6 o'clock this evening, and within two hours it was responsible for an elevated car leaving the tracks and narrowly missing plunging into the street below. A switch had frozen. Thomas J. Foley, one of the laborers sent to the scene of the accident, fell to the street and received fatal injuries. Traffic was tied up for several hours. The maximum temperature for the day was 50 degs., while the minimum was 8 degs. Fair and warmer weather is predicted for Monday. Middle West temperatures, the dash indicating below zero: Alpena, 10; Bismarck, —10; Cairo, 34; Cheyenne, 34; Cincinnati, 26; Cleveland, 18; Davenport, 8; Denver, 40; Des Moines, 8; Detroit, 10; Devil's Lake, —26; Dodge City, 34; Dubuque, 2; Duluth, —8; Escanaba, 6; Grand Rapids, 8; Green Bay, 2; Helena, 40; Huron, —6; Indianapolis, 8; Kansas City, 22; Marquette, 6; Memphis, 42; Milwaukee, 2; North Platte, 26; Omaha, 14; St. Louis, 26; St. Paul, 4; Sault Ste. Marie, 4; Springfield, Ill., 16; Springfield, Mo., 32; Wichita, 38.

SHEA JURY STILL OUT.

The jury in the case of Cornelius Shea, national president of the Teamsters, is still out, and it is said to stand 7 to 5 in favor of convicting him of conspiracy in connection with the big strike. If a verdict cannot be obtained, it seems certain that the prisoner will be released, as the case has already cost the county over $70,000 and the authorities do not care longer to keep up the fight.

BLOCKING "BAND WAGON."

A new obstacle has been found for the Harrison "band wagon." It was put in place today by those indefatigable anti-Harrisonites, the members of the county Democracy, and is no less than a threat to disfranchise Carter H. Harrison, the Mayoralty aspirant, on the grounds of nonresidence. Since he retired from the Mayor's chair, Harrison has spent most of his time in Canada, or elsewhere.

NEW ATHLETIC QUARTERS.

It has practically been decided that the new clubhouse of the Illinois Athletic Club will be opened March 30, and on that date its doors will be thrown wide open to the members and their guests. Preparations are being made to make it a gala affair, and athletic and aquatic sports will form a part of the day's programme.

CONTRACTED A MARRIAGE.

[BY DIRECT WIRE TO THE TIMES.]

MARION (Ind.) Jan. 20.—[Exclusive Dispatch.] The first common-law marriage contract ever made in Marion was signed by Arthur M. Peters of Indianapolis and Miss Lora Kepler of this city. The cause of this extraordinary contract was the objections of the parents of Miss Kepler, she being only 17 years old, and it being impossible for her to get a marriage license in Indiana without the written consent of her parents.

BILL TO PREVENT "TIPS."

[BY DIRECT WIRE TO THE TIMES.]

DES MOINES (Iowa) Jan. 20.—[Exclusive Dispatch.] There will be no more "tips" in Iowa if the bill introduced in the House of the Iowa Legislature by Representative Hambleton, becomes a law. The bill is modeled after the Wisconsin anti-tipping law, and makes it a misdemeanor, subject to a fine of from $10 to $500, or one year's imprisonment, to give or receive a "tip."

HE WAS AT WATERLOO.

[BY DIRECT WIRE TO THE TIMES].

QUINCY (Ill.) Jan. 20.—[Exclusive Dispatch.] Leonard Roeder and a few intimate friends of the family of his adopted daughter, Mrs. J. P. Liebig, met at the home of the latter today to congratulate him on his one hundred and seventh birthday. Roeder was a drummer boy in the Prussian army at the time of the battle of Waterloo.

Timely Special Announcements

THOMPSON'S—1727 O'Farrell St. (NEAR FILLMORE)
San Francisco
CONDUCTED BY
"JACK" THOMPSON
ORIGINATOR OF THE
"OYSTER LOAF"
STRICTLY FIRST CLASS.
Best Grill In City OPEN ALL NIGHT
50 PRIVATE ROOMS 50 WE NEVER CLOSE
SPECIALTIES—OYSTERS, FISH, TERRAPIN, GAME, STEAKS, ETC.

Superb Routes of Travel.

EAST STEAMER—
To Santa Catalina Island
SEVERAL HOURS ON ISLAND, RETURNING SAME DAY.
Aquarium of Game Fish
A wonderful display of living specimens of the deep.
HOTEL METROPOLE
European plan. Rooms $1.00 per day and up. Cafe, orchestra.
SKATING RINK. SPORTIEST GOLF LINKS.
GLASS BOTTOM BOAT Tickets sold at other places in Los Angeles than our Catalina ticket office. FIRST DOOR to the right entering Pacific Electric Station, do not include ISLAND MOUNTAIN RAILWAY TRIP.
BANNING COMPANY Sunset Phone Main 36, Home F2936.
TRAINS LEAVE DAILY
Southern Pacific .....9:00 a.m.
Salt Lake .....3:50 a.m.
Pacific Electric .....9:15 a.m.
To see eruption of Sugar Loaf Saturday evening, take Pacific Electric cars leaving at 5 p.m.
Company reserves the right to change steamers and their time of sailing without notice.

"KEY ROUTES"—
Personally Conducted Sight-Seeing Trips
MT. LOWE—Parlor car leaves at 9:30 a.m. daily, $2.50.
MISSION AND ORANGE GROVES—Car leaves at 9:40 a.m. daily, $1.00.
THE SURF CAR LEAVES at 10:15 a.m. daily, $1.00.
SEEING LOS ANGELES—Car 10:00 a.m., except Sunday, 2:00 p.m. daily. Only seating capacity of cars sold.
PACIFIC TOURS CO., 102 Main Entrance Depot, SIXTH AND MAIN STREETS, Angelus Hotel 9 N. Fair Oaks Ave., Pasadena.

SAILING FOR SAN FRANCISCO, SEATTLE—
and all points in the Northwest. Large, Elegant Steamers.
Santa Rosa and State of California
Leave Los Angeles 10 a.m. Wednesdays and Sundays.
For SAN DIEGO Leave Redondo 10:30 p.m. Mondays and Fridays. RATES ALWAYS THE LOWEST AND INCLUDE BERTH AND MEALS. For full particulars call or address City Ticket Office, 323 South Spring St. Both phones 41.
H. BRANDT, D. P. A. C. D. DUNANN, G. P. A., San Francisco.
PACIFIC COAST STEAMSHIP CO.

STEAMER FOR—
San Francisco, Eureka, Portland and Seattle Jan. 21
General steamship office for all European points. For reservations, rates, etc., apply to C. J. LEHMAN, 248 South Spring St. Phones—Main 802, Home A9070.

THE NORTH PACIFIC STEAMSHIP CO.'S—
2500-ton Favorite Passenger Steamship "Roanoke" will sail from the Company's dock at SAN PEDRO for PORTLAND (Or.) calling at SAN FRANCISCO, EUREKA, and ASTORIA. Call at Company's office, 238 South Spring Street, for reservations and special rates.

Theaters—Amusements—Entertainments

MOROSCO'S BURBANK THEATER—
"A NAVAJO'S LOVE" IS A HIT
YESTERDAY AFTERNOON AND LAST NIGHT TWO AUDIENCES OVER TWENTY ROUSING CURTAIN CALLS. FOURTEEN CURTAIN CALLS AND THE AUTHOR MADE A SPEECH.
Such Rampant Enthusiasm Has Seldom Been Witnessed in Any Playhouse in This
"A NAVAJO'S LOVE" IS REPLETE WITH EXCELLENT COMEDY MAKERS AND A LOVE INTEREST THAT HOLDS ONE SPELLBOUND.
'TIS A TWO DOLLAR PRODUCTION AT REGULAR PRICES. THE PLAY OF THE WEEK AND THE CROWDS PROVE IT.
Tonight--Only One Big
MATINEE SATURDAY
BEDLEY BROWN'S SPLENDID ROMANCE.
"A NAVAJO'S L...
Every favorite in the cast, including Wm. Desmond, Mary ... bridge, Harry Mestayer, John Burton, Arthur Rutledge, Robert ... Maude Gilbert, H. S. Duffield, Gerald Harcourt, Robert ... Lamson and Fay Bainter.
NEXT WEEK—By special arrangement—"WE UNS OF TENN...

ORPHEUM THEATER—SPRING ST., BETWEEN ... BOYD ...
Modern Vaud...
COMMENCING TONIGHT
EIGHT VASSAR GIRLS, Instrumentalists, Vocalists, Dancers; ... "The Messenger Boy and the Thespian"; WYNNE WINSLOW, ... The Boy With the Dozen Dialects; HARRY RICHARD & CO., ... EMILIA ROSE & her Novelty Aerobatic Act; ORPHEUM ... Novelties; MAY EDOUIN & FRED EDWARDS, "A Bachelor's ...
Matinees Daily Except Monday.

GRAND OPERAHOUSE—MAIN ST., BET. ... PHONES—Main ...
J. R. STERLING PRESENTS
ROSE MELVILLE THE ... COMEDIENNE
IN THE CHARACTERISTIC PLAY, "SIS H...
MATINEES AS USUAL.

THE AUDITORIUM—SPARKS M. BERRY, Mgr. Fifth and Olive Streets.
"THEATER BEAUTIFUL."
Tonight and Balance of the ...
WITH WEDNESDAY AND SATURDAY MATINEES.
The Ferris Stock Co. and Miss Fo...
"THE COWBOY AND TH...
NAT GOODWIN'S GREATEST SUCCESS.—REAPPEARANCE.
Matinee Prices—10c and 25c. Evening Prices—10c, 25c, 35c and 50c.
NEXT WEEK—"THE SORCERER."

MASON OPERAHOUSE—
FIVE NIGHTS and Saturday Matinee, starting TO... ERLANGER'S STUPENDOUS PRODUCTION, ... the Kings of Laughter,
McINTYRE and HEA...
IN A BEAUTIFUL MUSICAL NOVELTY, "THE HA...
THE BIG SHOW. Seat sale NOW OPEN. Prices 25c, 50c, $1.00.

PEOPLES' THEATRE—525 South ...
MATINEE TODAY
"Hooligan's Trou...
HOOLIGAN BAND PARADE DAILY. PRICES—10c, 15c, 25c, 50c. ... accompanied by a paid ticket today.

BELASCO THEATER—BELASCO, MAYER & ... PHONES—Main ...
COMMENCING TONIGHT—The Belasco Stock Company in ... Davis' Great Play—
"RANSON'S FOL...
PRICES—Nights, 25c to 75c. Matinees Thursday and Saturday, ...

MORLEY'S GRAND AVENUE R...
GRAND AVENUE, BETWEEN NINTH AND ...
JANUARY 21 TO ...
Automob...
Show
Under the auspices of the Automobile Dealers' Association of ... costly display ever on the Coast. The social event of the season ... of machines. One million dollars' worth of autos.
MAGNIFICENT ELECTRICAL E...
See BARNEY OLDFIELD and His "...
In attendance—LADIES' VENETIAN MANDOLIN ORCHE... SEXTETTE, LEADING INSTRUMENTAL SOLOISTS.
Grand Opening Monday Evening ...
BRILLIANT ELECTRICAL DISPLAY TURNED ON BY MAY... OF LOS ANGELES. Open daily thereafter from 11 a. m. to ... All Grand Ave. cars stop in front of building. Clean show. ADMISSION 50c.

SEE Barney Oldfield and His "Gr... AT THE AUTO SHOW

VISIT OUR LOS ANGELES SALES...
224 West Third St...
A magnificent stock of Plumes, Tips, Boas, Stoles and ... for sale at producers' prices. Something typical of Southern California. Appropriate gifts to send to eastern friends.
Visit the Farm and see hundreds of Ostriches, from ... chicks to full-grown birds and mated pairs.
Cawston Ostrich Farm
South Pasadena
Take South Pasadena or Ostrich Farm Cars on Main ...
TELEPHONES—Home, C9079; Sunset, East 1973.

CONCERT AND DANCE AT VE...
Open-air Band Concert in afternoon. Dance at night on ... pier. Grand Pipe Organ Recitals. The Napoleon of ... Orchestra, Thursday, Friday, Saturday nights. Best ... place to winter. Hotel St. Marks bathrooms piped ...

MISSION ROAD—EASTLAKE PARK—Indian ...
Take the Maple Avenue, Eastlake Park or Pasadena ... car. The only attraction of its kind in the world ... from various tribes, living in their native habitat ... craft The place to buy Indian goods and souvenirs.

Superb Routes of Travel.

OCEANIC STEAMSHIP CO.—
HONOLULU, S.S. Alameda, Jan. 26. TAHITI, S.S. ... 2. HONOLULU, SAMOA, NEW ZEALAND and AU... Sierra, Feb. 7. Tickets and information at 334 S. ... PHONES—Home 6799; Main 2017. F. M. JENIFER, ...

PACIFIC SLOPE.

...USE BURNS, ...HILD FREEZES.

...ing Experience in a Northern Night.

...y Loses Foot and Babe, Also Her Home.

Schumann-Heink in a Train Wreck.

...ASSOCIATED PRESS—P.M.]

...AND, Jan. 18.—An Oregonian ...m Wanatchee, Wash., says: ...e leave one child to perish ...r while she pushed on with ...ile one to the nearest house, ...wn house had burned to the ... C. M. Jacques, living on ...natchee, finally reached ... a terrible condition. ... so badly frozen that one ... was amputated. The child ... was also badly frost-bit... recover. ...her, who escaped from her ...velling clothed in little more ...ight apparel, had wrapped ...f the scanty garments that ...tected her from the cold ...child she left in the snow, ...little one would survive un... ...ed it. ...ing party found the child

...D SINGER IN WRECK.

...STAR ESCAPES INJURY.

...ASSOCIATED PRESS—P.M.]

...ENTO, Jan. 20.—Westbound ...rain No. 1 was wrecked this ...ast of New Castle, three ...ers going into the ditch. ...aches derailed was the ... Mme. Schumann-Heink, ...ger, who was on her way ...isco to open her season ...dy was hurt, but a special ...m this city to bring in the

...ORMATORY STAYS CUPID.

...YS GIRL MUST SERVE TWO YEARS.

...an Have Sixteen-Year-... Walls Lass Marry Man ...n Years Old, the Court ...r in House of Correction. ...efiant.

...WIRE TO THE TIMES.]

...LA, Jan. 20.—[Exclu... ...bel Spangler, aged 16, ... reform school to pre... ...ge to Willis Bellows, 37 ... had been paying atten... ...for a year or more, in ... father's protests. The ... and mother are divorced, ...g in the custody of the ...id, defiantly: "You can ...y from her for two years, ...t I will have her." ...rst out crying, when the ...ter to a reform school. ...took Bellows out of the ...nd the girl was taken to ...

...HEAR EVIDENCE.

...AL RATE QUESTION.

...ASSOCIATED PRESS—P.M.]

...Jan. 20.—Franklin Lane, ...the Interstate Commerce ...Monday morning will be... ...evidence on the terminal ..., and the car-shortage ...ught up by the lumber... ...Harriman merger. ...e terminal rate matter ...e at Spokane extensively, ...more evidence to be taken ...amount of water compe... ...h the railroads are sub...

...AN GETS CONTRACT.

...D SAN JOSE SCHOOL.

...ASSOCIATED PRESS—P.M.]

...Jan. 20.—At a late hour ...e Board of Education ...ntract to S. F. Allen of ... the construction of a ...ool at a cost of $175,000. ... three other school build... ...local architects, and the ...given to Stone & Smith ..., which will replace ...d in the recent earth... ...at $400,000.

...MANS INCINERATED.

...ED UP IN JAIL.

...ASSOCIATED PRESS—P.M.]

...ON (Or.) Jan. 20.—Five ...burned to death in a ...stroyed the jail at the ...an reservation agency, ...here, early today.

...TION PROLONGED.

...BURG, Jan. 20.—An im... ...ened today prolongs the ...ordinary protection in the ...t of St. Petersburg for ...months, and in the Don ...ry for another year.

...ERMEN NEAR RUIN.

...WIRE TO THE TIMES.]

...A, Jan. 20.—[Exclu... ...ch.] At yesterday's ...ore Interstate Com... ...missioner Lane, lum... ...tified that hundreds ...ber and shingle ...ington are now on ...of bankruptcy because ...age. Witnesses stat... ...mills best supplied ...have been able to ...y cent. of their ...e some mills have ...r to only 25 per cent. ...city. ...witness said that be... ...ured control of the ...Pacific, cars of lum... ...shipped to St. Louis ...e weeks. Now the ...nsity days.

DEMO... A...

SOCIALIST ... FRO...

Paris Profe... Permit Giga... moto Enfor... Law—Many... and Scores ...

[BY THE A...

PARIS, Jan... taken by the ... to a fiasco t... gigantic "dem... the complete... weekly rest l... planned to t... boulevards to...

Under the ... without the a... fect, who mak... vance for po... legal; but, co... placency of t... the labor le... formality.

Premier Clem... ing that a pro... tude would sur... workmen on F... shops of sever... not comply wi... notified the le... stration that ... mitted to take ...

The net resu... ment, scores o... dispersed, seve... quelled, and hun... rested and rele... Many of those ... heads and sev... wounded.

The marchers ... lutionary songs, ... merous cries of ... cesu!"

...BUBONIC ...

Eight Deaths in ... ported by Stea... and La...

[BY THE ASSOC...

NEW ORLEAN... de Janeiro during ... cember 6, there w... of bubonic plagu... according to the ... steamer Dubiane, ... today from that r...

...CHINESE ...

SHANGHAI, Ja... anti-dynastic mov... Yang Tse region ... confirmation. A... taken place at H... two regiments ha... there from Shang... number 3000.

MERCURY ...

CHICAGO, Jan. ... followed a rainsto... duration. The mi... above zero late to...

BARNEY OLDFIELD'S ... Auto Show today.

TOURISTS—Let your ... know that you are in ... The Times has done fo... time of The Times p... on sale at all drug st... and news stands and ...

BARNEY OLDFIELD'S ... Auto Show today.

PRINCESS A PERJURER.

Bewilderingly Beautiful Girl Gets Wed to a Jew, and Complications Follow.

[BY DIRECT WIRE TO THE TIMES.]

BUDAPEST, Jan. 20.—[Exclusive Dispatch.] Four years ago Princess Alinka Odescilchi, who at twenty was bewilderingly lovely, married an exceedingly wealthy Hebrew named Kover, and exacted a promise from him to bestow upon her $60,000 should he ever seek separation.

After eighteen months, the Princess, whose train of admirers increased daily, applied for separation, claiming Kover was cruel and faithless, and demanded the promised $60,000.

Kover uncovered a plot against him, and the case was thrown out of court. The Princess carried it to another court, charging her husband with infidelity, under a false name. She was obliged not only to abandon the suit, but to admit herself a perjurer. She did not scruple to ask a woman of the highest social prominence to write a letter to her husband, in the name of the alleged witness to his amour.

THAW AT BAR OF COURT TODAY.

POSTPONEMENT FOR TWO DAYS MAY THEN FOLLOW.

Two Hundred Special Jurymen Await Call—Selection of Those Who Shall Hear Testimony Is Most Difficult—Prospect of Insanity Commission Being Requested.

[BY THE ASSOCIATED PRESS—P.M.]

NEW YORK, Jan. 20.—The trial of Harry K. Thaw, charged with the murder of Stanford White, is set for tomorrow morning in the criminal branch of the Supreme Court, and he will be presented formally at the bar. But Justice Fitzgerald has another case pending, and the Thaw trial probably will be postponed until Wednesday.

In the meantime, 200 men, members of a special jury empanelled for the trial, will await the call of the court. This large jury list has been selected with the greatest care, and every effort has been made to avoid the constant or professional juror. Men with recognized standing in the community have been sought.

It is recognized that the selection of a jury will be the most difficult part of the proceedings. No one beyond the prisoner, his intimate relatives and his present counsel, knows what the defense will have to offer in justification of Thaw's act.

Once Thaw is in court, there is a possibility that the District Attorney himself may move for the appointment of a commission to examine the defendant as to his sanity.

Dist.-Atty. Jerome personally will have charge of the prosecution.

DEMONSTRATION A MERE FIASCO.

SOCIALIST WORKMEN ARE KEPT FROM BIG PARADE.

Paris Prefect of Police Refuses to Permit Gigantic Procession to Promote Enforcement of Weekly Rest Law—Many Incipient Riots Quelled and Scores of Men Arrested.

[BY THE ASSOCIATED PRESS—P.M.]

PARIS, Jan. 20.—Firm measures taken by the government, turned into a fiasco the Socialist Workmen's gigantic "demonstration" in favor of the complete enforcement of the weekly rest law, which had been planned to take place on the main boulevards today.

Under the French law, parades without the authorization of the Prefect, who makes arrangements in advance for police protection, are illegal; but, counting upon the complacency of the radical government, the labor leaders disdained this formality.

Premier Clemenceau, however, realizing that a procession of such magnitude would surely lead to trouble, as workmen on Friday had wrecked the shops of several owners who would not comply with the law, last night notified the leaders of the demonstration that it would not be permitted to take place.

The net result was much excitement, scores of small processions dispersed, several incipient riots quelled, and hundreds of workmen arrested and released in a few hours. Many of those arrested had broken heads and several were seriously wounded.

The marchers sang various revolutionary songs, and there were numerous cries of "down with Clemenceau!"

BUBONIC PLAGE FATAL.

Eight Deaths in Rio de Janeiro Reported by Steamer—Yellow Fever and Leprosy Also.

[BY THE ASSOCIATED PRESS—P.M.]

NEW ORLEANS, Jan. 20.—In Rio de Janeiro during the week ending December 6, there were thirty-two cases of bubonic plague and eight deaths, according to the bill of health of the steamer Dubiane, which arrived here today from that port.

CHINESE OUTBREAK.

SHANGHAI, Jan. 20.—Rumors of an anti-dynastic movement in the middle Yang Tse region have received some confirmation. A fresh outbreak has taken place at Houandge Houf, and two regiments have been dispatched there from Shanghai. The insurgents number 3000.

MERCURY GOES DOWN.

CHICAGO, Jan. 20.—A drop of 40 deg. followed a rainstorm of twelve hours' duration. The minimum was 8 deg. above zero late tonight.

BARNEY OLDFIELD at Auto Show today.

TOURISTS—Let your friends in the East know that you are in Los Angeles, and what The Times has done for you, by sending them one of The Times post cards. These are on sale at all drug stores, stationery stores and news stands and at hotels.

BARNEY OLDFIELD at Auto Show today.

EVIDENCE NOT SUFFICIENT.

Mrs. Mary Saum Discharged by the Court.

Accused of the Murder of a Keswick Man.

Eleven Months Without Light or Visitors.

[BY DIRECT WIRE TO THE TIMES.]

REDDING, Jan. 20.—[Exclusive Dispatch.] After spending over eleven months in solitary confinement in the County Jail, charged with the murder of Azor Brand in Keswick, February 18, Mrs. Mary Saum was given her freedom yesterday, and the charge dismissed. Dist.-Atty. Tillotson moved to dismiss her in the Superior Court, on the ground that he was satisfied a conviction could not be secured with the evidence at hand, Judge Head granted motion.

Azor Brand was killed with a butcher's cleaver, his head being cut open. Mrs. Saum, Frank Whipple and J. W. Langley were arrested on suspicion, but the men were discharged without a trial. Mrs. Saum was held to answer.

During her eleven months in jail, she had no light at night, and sunshine never entered her cell. From day to day she never saw a soul save the jailer, who took her meals.

WIPED OUT FAMILY.

MYSTERY OF CALGARY.

[BY THE ASSOCIATED PRESS—P.M.]

CALGARY (Alberta) January 20.—A tragedy, the full details of which probably never will be known, has wiped out the entire family of Edward Ferdinand, proprietor of a tannery here.

The police, on breaking into the house, found Ferdinand dead in bed, the dead body of a newly-born infant at his side, while the dead body of Mrs. Ferdinand lay on the floor near the bed. In another bed were two young boys, still alive, but so badly frozen that they died while being taken to the hospital.

The supposition is that the family was overcome by coal gas; that the wife recovered sufficiently to attempt to adjust the pipes, gave premature birth to a child, and died.

CUTS HIS OWN THROAT.

DISEASE AND DESPONDENCY.

[BY THE ASSOCIATED PRESS—P.M.]

SACRAMENTO, Jan. 20.—John Hoctor, an aged ranch hand, near Elk Grove, cut his throat with a pocket-knife this morning and died. He was suffering from Bright's disease and he had been told by a physician that his death was only a few days off.

BRAINS BATTERED OUT.

FENCE PICKET, WEAPON.

[BY DIRECT WIRE TO THE TIMES.]

FLEMINGTON (N. J.) Jan. 20.—[Exclusive Dispatch.] The mutilated body of Manning Reilley, aged 35, was found last night on the principal street of Calaphon. Near by was a fence picket, used to batter out his brains. It had been wrenched from the fence near by. John Schuyler this evening was arrester, as he had recently quarreled with the victim.

SON HANGS HIMSELF.

MOTHER SCOLDED HIM.

[BY DIRECT WIRE TO THE TIMES.]

BOSTON, Jan. 20.—[Exclusive Dispatch.] Because he was scolded by his mother for being late last night, John M. Carrol, twenty years old, of No. 566 Washington street, Brighton, committed suicide, his lifeless body being found hanging from a tree in the rear of his house this morning. The young man received the scolding and went out the back door, at the time remarking: "You won't have to keep the door open for me any more."

JURORS STAND SEVEN TO FIVE.

FATE OF CORNELIUS SHEA YET HANGS IN BALANCE.

One of the Men Becomes Ill, and Couch Is Sent for—Defense Endeavors to Have Jury Discharged, but Judge Rules Otherwise—Latest Ballot Is Majority for Conviction.

[BY THE ASSOCIATED PRESS—P.M.]

CHICAGO, Jan. 20.—The jury which since Saturday morning has been striving to reach a verdict in the case of Cornelius P. Shea and thirteen other labor leaders, on trial for conspiracy in connection with the teamsters' strike of 1905, was still out late tonight.

One of the jurors became ill during the afternoon and a couch was sent to the jury room.

A number of ballots were taken during the day, and at noon the jurors were said to stand 6 to 6. Two hours later they were reported to be 7 to 5 for conviction.

The defense made efforts to have the jury discharged, but Judge Ball ruled that the jurors could not be discharged except on their own request.

COLD BLASTS CHECK FEVER.

Chicago's Cases Show Great Increase, but the Weather Is Giving Hope.

[BY DIRECT WIRE TO THE TIMES.]

CHICAGO, Jan. 20.—[Exclusive Dispatch.] Chilling blasts and low temperatures will prove allies, instead of enemies, of the epidemic of scarlet fever and diphtheria that is sweeping Chicago. When the Health Department closed last evening, the largest number of cases reported in a day had been registered, 100 of scarlet fever and 45 of diphtheria.

City Hotels

Hotel Alvarado

Northeast corner Westlake Park. A quiet, restful, modern, moderate-priced HOTEL HOME, eight minutes to Broadway. Before locating see what we can offer you, both in accommodations and rates.

W. B. CORWIN, Proprietor

HOTEL LILLIE

IN THE CENTER OF THE CITY

Popular Prices

Room and board; excellent table, good things to eat, large sunny rooms. 534 SOUTH HILL STREET.

New Absolutely Fireproof

HOTEL HAYWARD

CORNER SPRING AND SIXTH STREETS

250 Rooms. 125 private baths. 60 large sample rooms for commercial men.

RATES: European plan $1.00 up. American plan $3.00 up. Special rates to permanent guests.

H. G. HEYMAN, Proprietor

New Rosslyn AND Natick House

433 South Main Street First and Main Sts.

Meals 25c. 21 Meals $5.00. Sunday Evening Dinners 35c

Hotel California

COR. SECOND AND HILL STREETS.

A BRIGHT AND COMFORTABLE HOUSE of particular excellence, conveniently situated in the heart of the city, just enough removed from the center of trade activities to be away from the bustle and traffic. Its location is not only the most central, but the most convenient to all theaters, art galleries, and other places of amusement. American and European plan. All outside rooms. Cafe attached. Rates 50c to $2.00.

HOTEL ORENA

Everything New.
Opp. Post Office.
705 West 7th Street.
Fireproof steel bldg.
Beautifully Furnished.

HOTEL ORENA CAFE

Jas. E. Bird, caterer and proprietor. Cuisine and service the best. Meals a la carte. Popular prices. Open from 6:30 a.m. to 12 p.m. 707 West Seventh, corner Hope. Home F1600; Broadway 1465.

Hotel Bellevue Terrace

Sixth and Figueroa

Two in one room, $50 per month. Single, $30 month up. American plan

Hotel Clarendon

Corner Fourth and Hill Sts.

European plan 50c to $1.50 day. Special rates by the week. Steam heat.

Hotel Ingraham

1025 INGRAHAM ST

One of the best constructed MODERN HOTELS in the city. Elegantly furnished throughout. All new, clean, luxurious. The best of choice food provided. Good service everywhere. American plan. Inspection solicited. Take Seventh st. cars to Bixel.

BERNARD BEYER.

Resorts.

San Diego Excursion

By the S. S. Santa Rosa, Monday, Jan. 21st. Round trip $4.00, good 30 days, meals and berth included, also fare from and to Los Angeles via Redondo R. R. Tickets and information

HUGH B. RICE CO.,

604 S. Main St., Los Angeles, Cal.

POLITICAL.

HUSTLE FOR SPEAKERSHIP.

ARIZONA'S LOWER HOUSE NOT EASY TO ORGANIZE.

Democrats Are in Control, but Caucuses Are Unable to Reach Agreement on Chief Official—A. J. Doran of Prescott for Presiding Officer of Senate.

[BY THE ASSOCIATED PRESS—P.M.]

PHOENIX (Ariz.) Jan. 20.—The twenty-fourth session of the Arizona Legislature will convene tomorrow. It consists of twelve members of the upper house (Council) and twenty-four members of the lower house (Assembly.) The Council is composed of eight Republicans and four Democrats. The president will be A. J. Doran of Prescott, who was president of the eighteenth Legislative Council. The chief clerk will be George Mauk, secretary of the Republican Territorial Central Committee.

The lower house is composed of seventeen Democrats and seven Republicans. The organization will be Democratic, of course, but the caucuses have not yet reached agreement. There are three candidates for Speaker, W. D. Bell of Maricopa county, Neil Bailey of Cochise county, B. J. Whitesides of Santa Cruz county.

The Governor's message, over twenty thousand words in length, awaits the hour of reading. Its unusual length is due to the incorporation of much matter from the Territorial Board's reports, not yet printed.

A few members of the Legislature have not yet arrived, on account of washouts.

SEVERE SHOCKS FELT.

ST. PETERSBURG, Jan. 20.—Severe earthquake shocks are reported from Alexandrovsk, the port of Sakhalien, and Elizabethpol.

The Associated Press learns that the Berlin Morgenpost, which, in its issue of yesterday, said that Prince Henry of Prussia was in a sanitarium at Charlottenburg, suffering from a severe sore throat, confused the Emperor's brother with Prince Frederick Henry, son of the late Regent of Brunswick. Prince Henry of Prussia is at Kiel, following his naval duties.

AT THE CITY HOTELS.

ARRIVALS YESTERDAY.

LANKERSHIM—Florence E. Bailey, Boston; F. A. Kenney, J. G. Engleson, San Francisco; H. J. Rellling, Denver; Mrs. Carles H. Glenn, Miss Swenson, Mrs. A. F. Swenson, Portland; W. A. Hildebrand, W. B. Cotrel, San Francisco; E. D. Rood and wife, Portland; C. F. Brown and wife, Duluth; Mrs. E. G. Davis, Colorado Springs; Mr. and Mrs. H. J. Smith, San Francisco; Mrs. C. Norwood, New York; Thomas Wilhelm, U.S.A.; Mrs. E. S. Shepherd, Mrs. J. E. Loomis, Chicago; F. G. Clark, San Francisco; F. E. Kingsley, Oklahoma; F. D. Waterman, New York; G. D. Kelborrow, Winnepeg, Man.

HOLLENBECK—A. H. Maybee, San Francisco; Philo Jones, Santa Maria; A. T. Show, C. Howell, San Francisco; C. B. Potter and family, New York; S. L. Jamison, Box, Mont.; P. C. Miller and wife, Battle Creek, Iowa; Mrs. T. L. Seatoy, San Francisco; J. F. Kinnear, Chicago; J. D. Windoll, Minor, N. D.; H. M. Cornetin, Portland; W. J. Goode, Boston; F. J. Mahoney, San Francisco; A. Rosenthal, Baltimore; Dr. M. McKenzie, Kern; E. H. Durbin, Langdon, N. D.; W. A. Cundall, San Francisco; Miss Dudley, Eureka; H. P. Winners, Reedly; J. H. Meyers and wife, San Jose; F. N. Keefer, San Francisco; P. Cahn and wife, Stockton; A. V. Todd, Denver; M. Mauasse, Cushocton; G. A. Boister, San Francisco; J. H. Holland and wife, Seattle; H. H. Burress, San Francisco; W. J. Loftus, Chicago; Robert Ring, Salt Lake; John H. Holden and wife, Chicago; J. C. Sperry, Berkeley; H. B. Morgan, Chicago; Rev. Dargin, Rhyolite; D. B. Woodard, Boston; O. White, Boston; C. E. Weer, Greenwater; W. H. French, Alaska; Charles Benton; Rosa; E. R. Coleman, Toledo, O.; Mr. and Mrs. Leo Berghoff, Chicago; A. J. Levy, P. Kenyon, A. S. Wagner, San Francisco; Mrs. F. H. Hanlon and daughter, Pueblo.

KING EDWARD—W. W. Dunn, San Francisco; J. A. Wilkes, Portland; A. G. Fisk, Glenwood Springs, Colo.; J. P. Nestor and wife, W. B. Hoskinson and wife, Portland; J. E. Sheahan, Honolulu; L. F. McManus, J. M. Lederer, San Francisco; T. Delfi, Victorville; R. Robertson, Chino; C. T. Johnson, Chicago; James Austin Larsen and wife,

LAKESIDE INN

Finest interior resort. One hour fom San Diego by Cuyamaca R. R. Fine lake fishing, ducks and quail, and golf. Auto race track. Mineral waters. Rates moderate.

LAKESIDE, SAN DIEGO CO., CAL.

Relief Hot Springs

SAN JACINTO.

Natural hot mineral waters and mud baths at this health and rest resort. Modern hotel, every comfort and convenience. Call Home, phone 2811 for particulars, or address Travel & Hotel Bureau, 207 W. THIRD STREET.

FOR RENT

AT SIERRA MADRE

5-room cottage furnished—with bath. Close in, beautifully situated home at Sierra Madre—best place in Southern California to live. Inquire for the Pixley Cottage from any real estate agent. F. R. Yerxa, Sierra Madre, Cal.

SAN YSIDRO COTTAGES,

Near Santa Barbara

On the foothills, overlooking the Sea. Perfect climate. Cottages with baths and central dining-room. Booklet.

HARLEIGH JOHNSTON, Prop.

The Bundy Hot Springs

Located in Elsinore, Riverside County, Cal. Especially good for stomach, kidneys, rheumatism. Hotel and baths practically under same roof. Water's natural heat. No staging. Santa Fe. L. G. Maxwell, Prop.

SAN LUIS HOT SULPHUR SPRINGS.

IDEAL SPOT—FINEST ON THE COAST. Board, room and bath $10 and up per week. Round trip by rail and stage and one week's board; for $20. Rheumatism, catarrh, indigestion, dyspepsia, stomach and kidney troubles quickly cured by drinking and bathing in the Hot Sulphur Water. Send for Ills. Book. Address A. M. SMITH, San Luis Obispo, Cal.

LAKE COUNTY

For particulars and information apply to T. W. Beakbare, 223 South Spring Street, Los Angeles. Hours 2 to 5.

Hotel Sierra Madre

At Sierra Madre, in foothills sixteen miles out. Pure mountain water. Pacific Electric cars. Sunset Phone Main 8615. City office, 207 W. Third Street.

Mount Wilson Hotel

Open the year arround. Rates $12.00 per day, $75.00 a week. Phone 85, 4 bells. RICH & BEARD, Props.

City Restaurants

When you lunch once at the—

Cafe Bristol Grill Room

you want to say "good-by" to your present dining place. Special luncheon for business men. Entire basement H. W. Heliman building.

Spokane; Charles Deacon, Colorado Springs; T. C. Myren and wife, Chicago; George W. Myers, Paris, Ill.; William S. Martin, M.D., Tuscola, Ill.

AT NEW YORK HOTELS.

NEW YORK, Jan. 20.—[Exclusive Dispatch.] At the Normandie, M. Olsen; at the Breslin, S. H. Anderson.

BARNEY OLDFIELD at Auto Show today.

You cannot remove all impurities from California waters by boiling or filtering. PURITAS is absolutely pure because DOUBLY DISTILLED—and the bottles are sterilized before refilling. Avoid risk by drinking PURITAS.

5-gallon demijohn—40c. Either phone—Ex. 6.

Resorts

INFORMATION BUREAU 4TH FLOOR TIMES BLDG 9 A.M. TO 6 P.M. OPEN DAILY

The TIMES FREE INFORMATION AND RESORT BUREAU is for the accommodation of those seeking recreation, rest and recuperation among seashore and mountain resorts. Particulars are furnished regarding Hotels and Private Boarding-houses; their attractions, rates, etc. Photographs, circulars and transportation literature are kept on hand for inspection and distribution. Times readers can obtain here, in a few minutes, information that would take a week and in many instances longer to procure if they were compelled to write for it.

Arrowhead Hot Springs Resort, near San Bernardino, Redlands and Riverside. Reached by Santa Fe, Salt Lake and Southern Pacific Railroads. Electric line now running from San Bernardino to Arrowhead Station, distance four miles from hotel. Automobile stage service from Stewart Hotel, San Bernardino, to Arrowhead Hot Springs Hotel, seven miles. Don't fail to visit these wonderfully curative springs, the hottest known. A delightful hotel and first-class bath house, with service unexcelled. Charming canyons, with living streams of snow water, mountain trails and pure mountain air, makes a visit to this fascinating resort a delight never to be forgotten. Hotel heated by natural hot water, temperature 196 degrees. Rates moderate. Write for terms and booklet to H. E. Fletcher, Manager, Arrowhead Springs P. O., or Travel & Hotel Bureau, 207 W. Third street, Los Angeles, Calif.

Sunshine

SNOW CAPPED MOUNTAINS AND ORANGE GROVES

Hotel Casa Loma

REDLANDS, CALIFORNIA

Hotel Decatur

On the beach, overlooking the Old Pacific, OCEAN PARK, CAL. 100 feet from water's edge. The finest beach hotel in Southern California. Rates: European plan $1.00 per Day and Up, First Class Cafe in Connection Under Our Management. Climate Warmer than Los Angeles by 10 per cent. Evans and Cressey, Props.

GLENDALE SANITARIUM, Glendale, California

SOUTHERN CALIFORNIA'S GREAT HEALTH RESORT. Battle Creek Sanitarium methods of treatment. Up-to-date treatment rooms just completed. New gymnasium. Beautiful grounds. Delightful climate. Building steam heated, electric lighted, electric elevator. Just the place YOU HAVE DREAMED OF AND LONGED FOR. Rates $17.50 to $25.00 per week for board, room and regular bath room treatment. Electric cars leave Huntington Building, Sixth and Main, Los Angeles, every thirty minutes. Go out today or write for full information and Free Booklet A. Tubercular, insane or objectionable cases NOT ADMITTED.

Elsinore HOT SPRINGS and Lake View Hotel, the most picturesque place in California. Health-giving hot waters and mud baths. The very best accommodations at reasonable prices. Write for circulars. C. S. TRAPHAGEN, Prop., or call at Information Bureau, 207 W. Third St., Los Angeles.

ONLY GENUINE Celery-Peat Mud Baths

ARE AT FAIRVIEW HOT SPRINGS, ORANGE COUNTY, CALIFORNIA PHONES

BIMINI HOT SPRINGS

All the advantages of a curative hot springs, under the supervision of a regular physician at Bimini. Car direct to door. Phones Exchange 193; Main 5149.

Tourists Seeking Information Go to the California Tourist Bureau 606 SOUTH SPRING STREET

Pasadena Hotels

Hotel Maryland

Pasadena's Newest Hotel

250 Rooms. Open all the Year. 150 Baths

20 beautiful bungalows where home life is enjoyed without its cares, by affording hotel service and meals in the main dining-room.

Reposing on the highest point of the wealthy, cultured city is the Hotel Maryland, which offers the acme of luxurious home comforts amidst charming social life.

Write for copy of "Maryland Life."

D. M. Linnard

Hotel Green

Pasadena

Is the largest, finest and only fireproof Resort Hotel in California conducted on both American and European plans. Separate kitchens and dining-rooms 400 feet apart.

Rates $1.50 and up European; $4 and up American

G. G. GREEN, Owner J. H. HOLMES, Manager

THE NEW HOTEL MARENGO, Pasadena

A select tourist and family hotel. Located on the beautiful Marengo Avenue Boulevard and Arcadia street. Pasadena's pride thoroughfare. Convenient to street cars, churches and parks. Steam heat, hot and cold running water and electric light in all rooms. Rates, European plan $1.00 per day and up, $5.00 per week and up; American plan $2.00 per day and up.

Railroads.

Places to Visit in California.

If you want information or booklets about any Resort or any Hotel or any Steamship or Railroad Trip in California, fill out this blank and mail it to "The Information and Resort Bureau, Los Angeles Times," and you will be supplied immediately.

Resort Bureau Los Angeles Times—please send me full information about

.....

.....

.....

SIGN HERE.

NAME .....

STREET .....

Hotel and Resort Booklet and Information Blanks always on file at "The Times" Resort Bureau, corner First and Broadway.

WASHINGTON.

REPUBLICANS MAY ADOPT IT.

Blackburn Amendment Liable to Crawl Through.

Result Now Depends on Attitude of Lodge.

Salaries Resolution First Order of Business.

[BY THE ASSOCIATED PRESS—P.M.]

WASHINGTON, Jan. 20.—[Exclusive Dispatch.] The President realizing that a contest between himself and the Senate is inevitable, has decided to force the fighting immediately.

The fight will be over the Blackburn amendment to the Foraker resolution providing for an investigation of the Brownsville episode. The final vote will be of great national importance.

If the President can have his way, he and anti-administration Senators will have their fight out now. If he wins, he will stand before the country with prestige unimpaired.

Every indication tonight is that the President has stolen a march on the Senate, and now has the votes to put the Blackburn amendment through.

WASHINGTON, Jan. 20.—The Blackburn amendment to the Foraker resolution, relative to the President's discharge of the negro troops, will hold the principal place on the Senatorial programme for the present week.

The subject will come up Monday if not interfered with by the salary increase amendment to the Legislative Appropriation Bill, and will continue to receive attention until a general agreement for adjustment of the matter can be reached.

Republican leaders are making strenuous efforts to secure unanimous action by Republican Senators in support of a motion to table the Blackburn amendment, but confess that the result is not entirely satisfactory, and it is admitted generally that if one or two Senators break over the lines, it will be difficult to prevent others from following. So strong is this feeling that some of the staunchest of the President's supporters now predict that in case all the Republican Senators cannot be held in opposition to the Blackburn amendment, the Republican Senators, themselves, will take up the amendment and put it through.

Much will depend upon a statement which Senator Lodge is expected to make Monday. The Massachusetts Senator was the first to offer a provision declaring the President's prerogative in the discharge of soldiers a part of his privilege as Commander-in-Chief of the Army, and aside from his well-known convictions on that subject, the fact of his intimacy with the President would insure a large following, if he should decide to antagonize the Blackburn amendment—a matter of party policy. If, on the other hand, he should announce his adherence to the principle, regardless of the authorship of the declaration, there can be no doubt that he would carry with him a sufficient number of Senators to insure the vote on the Blackburn amendment.

Several conferences of Republican Senators were held today to consider the Blackburn amendment.

The President spent several hours with Senator Lodge in the afternoon, and several Republican Senators were called in to discuss the Brownsville affair with the view of reaching an agreement as to what action is to be taken in the Senate tomorrow.

The Associated Press was authoritatively informed tonight that a decision was reached to draft a resolution along the lines of the original Lodge resolution which will meet the approval of Senator Blackburn. This resolution will be introduced by a Republican and will be supported by both the Republican and Democratic Senators who take the position that the "Senate has no legal right to question the action of the President."

Later a number of Republican Senators met at Senator Knox's home to discuss some plan whereby a compromise could be reached in order that the Blackburn amendment might not be brought to a vote.

Senator Foraker took no part in any of the conferences, and declared that he would vote against the Blackburn amendment if the question is brought before the Senate tomorrow. The Ohio Senator said that he really did not care whether the resolution was adopted or voted down.

"All that I care for," he said, "is an investigation of the whole affair in order that the real facts may be laid before the Senate."

The Brownsville affair will be discussed Monday by Senator Tillman, who will reply to Senator Spooner's criticisms of himself.

Probably the first business of the Senate this week will be a concurrence in the action of the House in voting an increase of the salaries of Senators and Representatives, and also of the Vice-President, the Speaker and Cabinet members. There is little opposition to the amendment.

Tuesday will be devoted partly by the Senate to hearing arguments for the expulsion of Senator Smoot; Wednesday to a speech by Senator Beveridge in support of his Child Labor Bill. Later in the week, Senator Carter probably will call up his resolution regarding the public lands, to give an explanation of his views on that subject.

The House will give the major portion of its time this week to the consideration of appropriation bills.

Consideration of the Ship Subsidy Bill by the House will be postponed until the Rivers and Harbors Bill is disposed of.

It is hoped by the friends of the Immigration Bill that the measure may be agreed on in conference Monday; and, if so, there probably will be an effort in both houses to have the report accepted during the week.

ASTOR WILLING TO PAY.

NEW YORK, Jan. 20.—[Exclusive Dispatch.] Further discussion by Lawson Purdy, President of the Department of Taxes and Assessments, of the reduction of William Waldorf Astor's assessment for personal property, revealed yesterday that Astor's counsel had announced willingness to pay taxes on a large sum. When he mentioned the class of securities held by Astor, Purdy promptly declared, "you cannot be held for taxes on those bonds."

McCLELLAN FORCES ISSUE.

New York's Mayor to Ask for the Imprisonment of the State's Attorney General.

[BY THE ASSOCIATED PRESS—P.M.]

NEW YORK, Jan. 20.—Further action in the attempt to oust Mayor McClellan of New York City from his office is expected to be taken in the New York State Supreme Court in New York Saturday.

Mayor McClellan has served notice that he will ask the court to imprison Atty.-Gen. Jackson for alleged contempt of court in beginning the ouster proceedings, while a restraining order preventing him from holding a hearing on the question of recount was in force.

THINKS THAW A DEGENERATE.

LOMBROSO DUBS HIM EPILEPTIC MORAL MANIAC.

Remarkable Paper from Pen of an Italian Specialist Declares Slayer of Stanford White to Have Been Dominated During His Whole Life by Hatred and Revenge.

[BY DIRECT WIRE TO THE TIMES.]

TURIN (Italy) Jan. 20.—[Exclusive Dispatch.] Cesare Lombroso believes Harry Kendall Thaw, who murdered Stanford White, to be a "hereditary degenerate" and an "epileptic moral maniac."

Lombroso's conclusions as to the motives which actuated the young millionaire to commit the crime for which he must stand trial for his life, are contained in one of the most remarkable papers which have come from his pen.

He asserts that Thaw was born a degenerate and that his whole life has been dominated by a spirit of revenge and hatred. He thinks that the epileptic form of madness which controls him is traceable not so much to the fact that Thaw's aunt died mad, as it is to the fact that he is of a father who, by superhuman work, in a few years made himself from nothing into a millionaire.

He argues in support of this that history demonstrates that the children of persons who exhaust their energies by enormous work are often either morally mad or imbeciles.

TRIAL BEGINS WEDNESDAY.

[BY DIRECT WIRE TO THE TIMES.]

NEW YORK, Jan. 20.—[Exclusive Dispatch.] Unless one of numerous complications shall control, Thaw must enter next Wednesday upon the ordeal imposed by law upon one accused of murder. The trial will be one of the most sensational homicide cases of a generation. It cannot be prophesied when it will end or how. The prosecution has stated that its presentation of the case will be brief and devoid of anything but the testimony to show that White was shot and killed on the roof of Madison Square Garden the night of June 25; that the killing was deliberate, and efforts will be made to show that it was premeditated.

One dozen witnesses will suffice for that, and with a special jury panel the trial of th ecase need not take more than two weeks, but it is in the defense that not only time may be consumed but sensation developed. There may be rebuttal thereafter by the State, and all that may take weeks.

FIVE "DOORS."

The young man now in the Tombs sees before him five "doors," through one of which he must pass. One will lead to freedom, to the outside world, and the enjoyment of wealth and of his home. A second leads to a prison cell, where he may remain for his natural life, or for a term of years; a third has over its portal "disagreements," "mistrial," which will mean another wearying wait; a fourth leads to the cell of an asylum for the criminal insane, while the last leads to Sing Sing prison. His eyes are supposed to be toward the fourth exit, and it may be said that through this he confidently expects to pass.

CLEMENCEAU IS AFTER GAMBLERS

CIRCULAR CLEARS THEM OUT OF FRENCH TERRITORY.

Mediterranean Resorts Are Up in Arms Against Order and Officials Are Cynical as to Successful Execution of Such "Un-French" Edict Against Wooers of Fortune.

[BY DIRECT WIRE TO THE TIMES.]

PARIS, Jan. 20.—[Exclusive Dispatch.] Premier Clemenceau's circular, aimed at prompt and final suppression of gambling throughout France, has spread consternation everywhere, especially in the Riviera and all southern resorts which have been enabled to flourish solely on account of games of chance allowed in their casinos.

Agents of these card, dice and roulette towns have made haste to board trains and are hurrying to Paris to explain that the enforcement of the anti-gambling law would mean ruin to their cities, as well as the infringement of the personal liberty of thousands of foreigners who frequent their casinos and leave behind them much gold.

At the Ministry of the Interior some skepticism exists as to whether such a radical and "un-French" measure could possibly be carried out, because in France gambling is not considered immoral even when it leads to financial ruin.

DEVOURED BY WOLVES.

HOMESTEADERS' FATE.

[BY DIRECT WIRE TO THE TIMES.]

SEATTLE, Jan. 20.—[Exclusive Dispatch.] That two, and perhaps more, homesteaders, have been devoured by wolves, is the news that comes from Davidson, Saskatchewan.

Two bodies were found yesterday in the Deer Lake district, partly devoured by wolves. The bodies are believed to be those of homesteaders. There were no traces of horses found.

The recent cold weather, the coldest that the Saskatchewan region has experienced in years, has resulted in the freezing of several persons, and the bodies are evidently those of two men overcome by the cold who fell helpless before the denizens of the forest.

GERMAN EXILE DEAD.

KEOKUK (Iowa) Jan. 20.—[Exclusive Dispatch.] William Wappich, a venerable resident of this city, died yesterday, aged 79. Wappich was a companion of Carl Schurz, in the revolution of 1848 in Germany, and the two men escaped from Germany together when a price was set on their heads. Wappich was almost as prominent as Schurz in the revolutionary movement. He came to Keokuk in 1854.

OFFENDED DIGNITY.

(Continued from First Page.)

full liberty of action. It was as follows:

"You know that I appreciate the courage and firmness with which you and your government are facing this great disaster and that I do not wish to bother you with dispatches or fetter your discretion."

It is not believed the Governor was sent any subsequent instructions modifying this attitude.

As a possible explanation of Gov. Sweetenham's action, it is suggested that he may have acted under the strain of nervous excitement, through being overwrought by his recent painful experiences.

WILL WITHHOLD SUPPLIES.

RELIEF COMMITTEE WORK.

[BY THE ASSOCIATED PRESS—P.M.]

NEW YORK, Jan. 20.—The gathering of supplies here for the Kingston earthquake sufferers by the New York Kingston Relief Committee, it is expected, will be discontinued for the time being at least, and in view of the refusal on the part of Gov. Sweetenham of Jamaica, to accept aid from American war vessels, it is probable that the supplies now on the way to Kingston on the steamers Alleghany and Prinz Joachim will never reach the port. Both steamers have been ordered to call at Port Antonio and there await further instructions.

A special meeting of the Relief Committee will be held tomorrow, when the relief situation will be discussed.

Several days ago the Relief Committee cabled to Gov. Sweetenham, asking him the nature of acceptable relief and where supplies could be landed safely and to advantage. To these inquiries no reply was received. The committee, however, did hear from the Colonial Office, through which one of the three cablegrams was sent to Gov. Sweetenham, and the tone of the message was such as to lead the committee to believe that its efforts were justified.

That the Governor has not personally replied was believed to be due to the confusion of affairs in Kingston.

REAR-ADMIRAL'S FULL REPORT.

CONDITIONS MAKE A SCENE OF TOTAL CONFUSION.

Davis Cables That Great Part of Town Was Destroyed by the First Shock—Fire Consumed Closely-peopled Resident Section—No Tidal Wave—Will Remain for a Time.

[BY THE ASSOCIATED PRESS—P.M.]

WASHINGTON, Jan. 20.—Rear-Admiral Davis, at Kingston, on his report on the situation in the stricken city, under date of Friday, announces that the Jamaican authorities declined his offer to land working parties to assist in the hospital, police the streets, clear away the debris and bury the dead, but that later, by request, he landed bluejackets to prevent an alleged mutiny at the penitentiary (since withdrawn,) and that he had a party guarding the consulate. The West Indian regiment and the insular constabulary were guarding the town.

The rear-admiral reports that there was no tidal wave, and that the fire which followed the earthquake reached even the remote portions of the suburbs.

DAVIS'S FULL REPORT.

The full report was not at hand until today, although filed Friday by Admiral Evans. The report follows:

"Whipple arrived from Kingston with following information from Davis:

"'Cable communication can only be had by driving ten miles to Bull Bay. Wireless communication is down.'

TOTAL CONFUSION.

"'Actual conditions, town and suburbs, are scene of total confusion; great part of town destroyed by first shock. Villas and government residence destroyed and King's House, three miles from city, residence of the Governor, will be blown up; walls so badly damaged that the place cannot be repaired. Trafalgar House complete wreck.

MRS. MARSHAL'S DANGER.

"'Mrs. Marshal, wife of general commanding forces, was buried under ruins of house, and remained in that precarious situation more than an hour before rescued. This will give idea of extent of damage by earthquake alone.

"'Fire following in closely-peopled portions of city totally destroyed that section.

"'Steamship wharves are intact. Royal Mail saved 2000 tons of coal, and plenty coal here. Shipping in harbor not disturbed. Vessels held to their anchorage.

NO TIDAL WAVE.

"'No tidal wave or marine disturbance.

"'Earthquake about forty seconds duration, occurring approximately at 3:30 p.m. Milder shocks subsequently felt during following twenty-four hours.

SWEETENHAM'S ASSURANCES.

"'As to the social conditions, the Governor, Sir Alexander Sweetenham, seems to be a man of great power, judging from conversation, in that he holds the situation well in hand. He assures me there is no need of police protection, or relief; declined my offer to land wrecking party, to assist in hospital, to police streets, clear away debris, to bury dead.

DEAD OVER 440.

"'He told me this morning that loss by death was 440 already accounted for; there are still many bodies in ruins.

"'The Cuban Consul was killed. Other foreign residents seem to have escaped. I have a party on shore now guarding consulate, and securing archives.

"'Later, upon request, I landed fifty men under arms from the Indiana, to prevent alleged mutiny at penitentiary, containing between five hundred and six hundred prisoners; then proceeded in carriage with government official to King's House.

"'Governor, with family, were living in tents. Accompanied Governor to the city, and shall this afternoon probably withdraw guard at penitentiary, as he assures me he is capable of controlling the situation. He has West Indian regiment, 1000 strong, and two companies of artillery, beside insular constabulary.

WILL REMAIN FOR PRESENT.

"'I consider it my duty to remain for the present, at least. Situation too confusing and conflicting; stories, reports, complaints and rumors too contradictory to enable me at present to form a clear judgment of actual situation.

"'Missouri will coal tomorrow, and until I can give a clearer account of the situation, consider it opportune that this ship should remain.

"'As far as anything I can do goes, one ship fully capable of controlling the situation and fleet surgeon remains on board Missouri. My presence and surgeon of ship are desirable, under existing conditions, in view of possible emergency. I have been able to afford relief in many cases to private individuals.'"

NEW GERMAN LEGISLATURE.

BERLIN, Jan. 20—The parliamentary campaign with its consequent discussion of international and colonial questions, which has occupied the attention of the German public since the dissolution, last December, of the Reichstag will come to a close January 25, when the members of the new legislative body will be elected.

PREPARED FOR WAR.

HONOLULU, Jan. 20.—[Exclusive Dispatch.] Evidence indicative of the intention of the Japanese to be in a state of "preparations" in the Hawaiian Islands, in event of possible hostilities with the United States, is constantly being discovered. A vast preponderance of the arriving Japanese for months had Japanese army overcoats and uniforms among their personal effects and they have not applied for work.

STOKES DISHEARTENED.

NEW YORK, Jan. 20.—[Exclusive Dispatch.] Mr. and Mrs. J. G. Phelps Stokes may soon abandon their home in Norfolk street, in the slum district, and in any event they have given up settlement work in despair of accomplishing beneficial results for those in whose interests they have been working.

In the same week, there were three cases of yellow fever with one death, and three deaths from leprosy.

Princess Milena of Montenegro, mother of Queen Helena of Italy, is alarmingly ill at Rome.

DR. J. E. ENNIS

OF ATLANTA, GA., ADDRESSES THE PEOPLE OF LOS ANGELES ON A MATTER OF HEALTH.

"To Whom it May Concern: Of late there has been a good deal of discussion in regard to advertised medicines, their value and power to cure.

"It want to say to the people of Los Angeles that I believe the most valuable cod liver oil preparation, the best body-builder, health restorer and strength creator known to medicine today is Vinol.

"While Vinol does not contain the system-clogging oil of old-fashioned cod liver oil and emulsions, it actually does contain all the curative medicinal principles of the cod's liver in a highly concentrated form, with tonic iron added, and it is delicious to take.

"I advise Vinol in my practice, and find it has no equal for healing coughs, colds, bronchial troubles and sore lungs.

"I have used Vinol in many cases of indigestion, mal-assimilation, and for patients who were anaemic and run-down, with splendid results. I have also found Vinol to be a boon to the aged.

"I believe Vinol to be well worthy of any honest physician's endorsement."

We sell Vinol to the people of Los Angeles on an offer to refund money if it fails to benefit.

The Owl Drug Company
320 S. Spring Street.

NOTE.—While we are sole agents for Vinol in Los Angeles, it is now for sale at the leading drug store in nearly every town and city in the country. Look for the Vinol agency in your town.

The Nouner Company
SUCCESSORS TO ANT WEST CO.
143-145 S. BROADWAY
TRINER
Postal Scales
75c to $2.50 Each
In large variety. See our south window.
Manufacturing Stationers, Printers, Photo-Engravers, Blank Book Makers, Office Equippers.

Lace Waists Reduced

Every woman who appreciates stylishly made waists should not fail to see our fine assortment. Here's an opportunity to buy beautiful evening waists at very low prices.

$30.00 Waists now $24.50
$25.00 Waists now $19.50
$15.00 Waists now $12.50
$10.00 Waists now $8.50
$7.50 Waists now $6.00
$6.50 Waists now $5.00

MACHIN SHIRT CO. INC.
SHIRT MAKERS
124 S. SPRING ST

In fabrics, workmanship, fit and comfort
Cluett SHIRTS
Excel all others. Many styles, white and numberless exclusive designs in fancy fabrics.
Ask for Cluett Shirts. Look for Cluett label.
CLUETT, PEABODY & CO.,
MAKERS OF ARROW COLLARS

At Vollmer's
1/3 off
For One Week Only

We will offer richly decorated China—attractive Service Plates, decorated Dinner Sets, Salad Plates, decorated Bread and Butter Plates, choice Bouillon Cups and Saucers, decorated After Dinner Cups and Saucers—at a saving of 33 1-3c on every dollar's worth purchased here. Our assortment is large and contains many handsome pieces and sets. Remember, these prices prevail one week only—better come in today.

H. F. VOLLMER & CO.
513-515 S. BROADWAY

Sale
Stockton
Pianos

A bargain came our way—we bought the entire stock of the California Piano House, Inc., Stockton, Cal., at a snap. They all go on sale at prices never before heard of in Los Angeles for pianos of such high repute.

CHICKERING & SONS (Upright and Grand.) LESTER (Upright and Grand.) KRELL-FRENCH. EVERETT (Upright and Grand.)

APOLLO PLAYER PIANOS AND MANY OTHERS. Most of these pianos are already on our floor. We've made the prices so low that every piano will be sold. Come today.

Regular easy payment terms.

Railway fares allowed on all out-of-town purchases within a radius of 100 miles.

J. D. BROWN MUSIC CO.
648 South Broadway.

Lots of Satisfaction
in having a cook stove that is a
GOOD BAKER

Most cook stoves will bake, but some do it better than others and with less fuel.

BRIDGEBEACH (coal) and RELIABLE (gas) stoves cannot be beaten for economy, convenience, even baking.

OUR HOUSEHOLD DEPARTMENT contains Enamelware, Tinware, Bread Mixers, Food Choppers, Coffee Percolators, Washing Machines, and numerous other things which help to lift the housework from a drudgery to a pleasure.

Western Hardware & Arms Co
530-532 South Spring Street,
Los Angeles, California

THE MOST WHOLESOME PANCAKE FLOUR

Make Delicious Pancakes, Muffins and Gems from

Mak-a-kake Flour

..10c..

HAY

LOS ANGELES HAY STORAGE COMPANY
OFFICE AND WAREHOUSES
1620 E. 7TH ST.

1596 HOME F MAIN

TAME OAT, BARLEY, ALFALFA AND WHEAT, BY THE TON OR CARLOAD, SCALE WEIGHTS :: :: :: :: :: :: ::

SCOTCH TAILORS 330 SOUTH SPRING MENS SUITS TO ORDER $15

seaport in the world
bananas are shipped
States. For $300
whole acre, and
acre for every
that will yield
the first year,
second and succe
the money invested.
land and a company
markets your fru
grove will be
your name, if you
can move to Mexico
ally. If you like.
to make either a
ment that will yield
an income
write us for
ance. C. P. BOWLES
Mason Bldg., 9th and

YAL

Open evenings

544 S. Broad

The largest and
Shoe in the Pacific
Only the best
employed. Every
modern instrument
used.

$50.00
for any tooth we
without

$5—BEST SET
A written guarante
work. WE WANT
WANT TO DO IT
DO IT ALWAYS
CROWN WORK, $
suit you when done,
Open evenings till
12 a. m.

Good W

are an investment,
pense. Abramin
long been fitted to
ity and perfect
ties. Inspect our

The Bon

LE BON
READY FOR
ABOUT FE
430-434 SOUTH

Stockholders'

NOTICE IS HEREBY
annual meeting of the
California-Mexico, Ltd.,
will be held in the
at No. 301 New High
Los Angeles, county of
California, on Wednesday,
uary, 1907, at 2 o'clock
of electing a board of
ration to serve for the
the transaction of such
sons before the meeting.

Los Angeles, Cal., Dec

Notice of Stockh
ing.

Notice is hereby
Meeting of the stock
Ganahl Lumber Compa
the office of the
First street, Los
Tuesday, the Fifth day
at the hour of 2 p. m.
Directors and the
other business as
meeting. FRANK

Dated Los Angeles, C

STOCKHOLDERS'

To the stockholders
Industrial Company.
meeting of the stock
ifornia Industrial
at the office of said
corner of Fourth
avenue, Los Angeles,
geles, State of Cali
January 21, 1907, at
of said day, for the
Directors of said
year thereof, ensuing
action of such other
properly come before

Secretary California
Los Angeles, Cal.

RICE RANCH OI
DIVIDEND

At a meeting of the
ters of the Rice Ran
on the 8th day of
dend of Two (2)
declared on all stock
standing upon the
the 15th day of
on the 21st day of
ter books will be
1907, at 3 o'clock p.
Board of Directors.
Chas. F.

Office 342 Byrne Bldg.

Annual Meeting
The annual meeting
ers of the Los Angeles
pany will be held at
fice, No. 645 South
geles, Cal., on Wednesday,
at 2:30 o'clock p.m.
electing a board of
for the ensuing year,
actions shall have
fied, and also to
business as may be
consideration.

R. M. A

Los Angeles, Cal.

Annual Meeting
The annual meeting
ers of the Los Angeles
Company will be held
office, No. 645 South
geles, Cal., on Wednesday,
3 o'clock p.m., for the
a board of five direct
ensuing year, and
shall have been
and also to transact
as may be presented
tion.

R. M. A

Los Angeles, Cal.

Annual Meeting
The annual meeting
ers of The Los Angeles
pany will be held at
fice, No. 645 South
geles, Cal., on Wednesday,
at 2 o'clock p.m.,
electing a board of
serve for the ensuing
their successors shall
and qualified, and
other business as may
their consideration.

R. M. A

Los Angeles, Cal.

Stockholders'
To the stockholders
tery Association.
The annual meeting of
the Rosedale Cemetery
at the office of the
Third st., in the
of Los Angeles, State
day, the 24th day of
o'clock a.m., for the
tors to act for the
transaction of such
properly come before
Dated this 3rd day

R. M.

A CASE FOUL PLAY.

Clue on Disappearance of Malcom.

Discover Reasons He Left City.

Of Missing Man Not Good Shape.

[illegible], proprietor of [illegible] Stables, who has [illegible] January 4, was not seen [illegible] will established by [illegible] and thorough investigation on the part of the Sheriff's office the authorities believe [illegible] went to Newhall or its vicinity at the time he [illegible]

[illegible] this report says [illegible] Malcom was supposed [illegible] at tunnel station, did not step at that [illegible] in question. Nor did [illegible] train remember [illegible] man answering the [illegible] meeting stableman. [illegible], the report deals [illegible] suspicious appearing [illegible] hanging about [illegible] near Newhall, [illegible] investigated. They [illegible] well known Los Angeles [illegible] who were them[illegible] Sheriff Hammel. The names [illegible] were secured by [illegible] police, and were [illegible] office.

Deputy Sheriff [illegible] had received [illegible] him to go to Tun[illegible] to go to a horse [illegible] the money on him, [illegible] proved to be base[illegible] the case with a [illegible] missing man had [illegible] by mysterious parties [illegible] stable just prior to [illegible] As a matter of fact [illegible] at the time [illegible] was by two men [illegible] horses.

[illegible] information is [illegible] and this infor[illegible] which have been [illegible] the Malcom case, [illegible] contained in state[illegible] with whom [illegible] In the minds of [illegible] the man's dis[illegible] entirely new light.

Los Angeles business [illegible] just after bor[illegible] money and after [illegible] him. He left [illegible] number of big bills [illegible] the officers [illegible] somewhat embarrassed [illegible]

[illegible] whom Malcom [illegible] the day before the [illegible] by the officers [illegible] an Iveryman $1200, [illegible] him. In the pos[illegible] is a statement [illegible] language toward [illegible] Malcom.

Los Angeles and outlying districts are mentioned in accounts due from [illegible] of these accounts [illegible] of $1000. Just [illegible] officers say Malcolm [illegible] of county board bills [illegible] to have also drawn [illegible] a local bank.

[illegible] absence of the in[illegible] on the part of the [illegible] Malcom met foul [illegible]

[illegible] has received no [illegible] and she is [illegible] anxiety. He has [illegible] than two weeks. [illegible] are of the opin[illegible] become discour[illegible] and lack of [illegible] has gone to seek [illegible] to work. In the [illegible] he will com[illegible] and relieve [illegible] anxiety.

[illegible], No. 1178 East [illegible] Chief of Police [illegible] Sheriff Hammel, [illegible] made under [illegible] was completed, [illegible] a case of foul [illegible]

AT ASCOT.

[illegible] Resolutions [illegible] Liquor [illegible] Park.

[illegible] Asset? The Pro[illegible] a mass meeting [illegible] Symphony Hall, [illegible] F. Wheeler. The [illegible] Rev. J. B. Hol[illegible] Hogan. The [illegible] following resolu[illegible] liquor question: [illegible] to our knowl[illegible] effort is being [illegible] boosts of this [illegible] day the sale of [illegible] therefore re[illegible] of citizens [illegible] Angeles hereby [illegible] against the issu[illegible] by the Mayor and [illegible] members, and we [illegible] to the [illegible] men, but to [illegible] of the decent and [illegible] moral elements of the city by refusing to legalize liquor selling at Ascot, inasmuch as any promise made to the liquor interests by any consolidation committee or other body or individuals was not made by official authority, and, therefore, such promises are no either morally or legally, binding upon the city officials.

"Resolved, further, that if the sale of liquors at Ascot Park is carried on contrary to the law, the City Attorney is requested to at once proceed to stop the same by the process of law which, in his judgment, is most effectual to accomplish this end."

Among those present at this meeting were Hon. M. H. Kiff of Fargo, N. D., and Hon. Charles Eckert of Indianapolis, Ind., both members of the National Committee of the National Prohibition party. These men are both ardent supporters of Los Angeles, as the place for holding the next national gathering of the Prohibition party.

TAKES UP BED AND WALKS.

PRISONER IS HANDCUFFED TO WIRE MATRESS.

Arthur Johnson Twice Arrested in One Day—On Way to Central Station in Patrol Wagon He Tries to Stab Policeman With Pocketknife. Charged With Drunkenness.

Arthur Johnson tried to walk off with the bed to which his captor had handcuffed him yesterday afternoon. Arthur was very drunk, it is said. His arrest was, take it altogether, an exciting affair.

Patrolman Grant McCart lives over on Boyle Heights. In the daytime he sleeps, for he is now walking a beat on the early morning shift. Yesterday afternoon his slumbers were disturbed.

"Mr. McCart," said the small boy to whose ring he responded. "Oh, Mr. McCart, there is an awful drunk man on the street."

And looking, the officer found that the boy was indeed truthful. Arthur Johnson, bearing what men term a large package, was taking up much of East First street. McCart did his duty. When he had done it he found himself confronted by a problem. He needed sleep and it takes the patrol wagon long to come over to Boyle Heights in the present condition of the city's streets.

On McCart's porch was a spring mattress. Seeing this the patrolman had a bright thought. He placed Johnson on the mattress. The prisoner was willing, for he was very tired. McCart then slipped the handcuffs on the man's wrists, fastening them at the same time to the wire netting. He telephoned for the patrol wagon and told the driver to wake him when he came. Then he lay down to sleep.

It was long before the patrol wagon reached Boyle Heights. And in the interim Johnson got restless. To him occurred an idea as bright as that which had previously come to his captor. He began to put it into execution.

In the wagon came Patrolman Kincaid. Near the house of McCart this officer saw a strange sight—a man walking away with a mattress stiffly. The awkwardness of the man's gait struck Kincaid. He looked closely and saw that the man was handcuffed to his burden. Then for the second time Johnson was arrested.

After McCart had told what had happened and Johnson had been separated from the wire spring affair, the wagon went stationward. On the way the prisoner pulled a big pocketknife and tried to stabe the officer. He was subdued with some difficulty.

SAN FRANCISCO MONEY.

Loans Made on Los Angeles Business Property in Large Sums at Good Rates.

W. J. Doran has just negotiated some large loans for Los Angeles capitalists. The money is supplied by the Hibernia Savings Bank of San Francisco.

One loan of $100,000 has been made to Samuel Mosgrove. The rate is 5½ per cent. net. The property pledged by mortgage to secure the note given for this money is known as lot A, Hellman-Wolfskill tract. It is on Main street between Sixth and Seventh, 146 feet north of Seventh street. It is 92 feet frontage and 147 feet deep. The money is procured to make a very substantial improvement upon the lot.

A second loan just made by the same agency from the same bank is for $150,000, at same rate, to the Los Angeles Ice and Cold Storage Company. The property pledged is the plant of the company on the northeast corner of Central avenue and Fourth street. It has a frontage of 244 feet on Central avenue and 214 on Fourth street. The purpose of this loan is to put up a new building for storage purposes, six stories high, in connection with the great plant of this company.

A third loan made by the same agency for the same bank is to A. C. Billicke. It is for $200,000. The property pledged is the northeast corner of Fifth street and Broadway. In this instance the rate is the same as in the others.

CONSIDERATE POLICEMAN

Although Attacked by a Drink-crazed Man the Officer Refrains From Using His Club

Joseph Roney caused a sensation at Third street and Broadway yesterday morning by striking an unidentified woman and then attempting to strike Patrolman Christian.

Christian is a new officer. He heard a noisy disturbance and rushed around the corner. He saw Rooney making an effort to strike a young woman, and saw that her male companion did not seem able to protect her. Christian seized the man, and before he was aware of what had taken place, Rooney had torn his collar and tie off and was tearnig the patrolman's coat.

William Renicke, of No. 410 West Third street, interfered on behalf of the officer, and suffered severe lacerations of the hands where Rooney had scratched him. While Renicke held the prisoner Christian turned in a patrol call. At the Police Station a crowd of citizens reported to Capt. Broadhead that Christian had treated Rooney with utmost consideration and although he could have easily gained the best of him by clubbing the prisoner, which Christian refrained from doing.

PERSONAL.

Mrs. C. H. McMillan of St. Louis is at the Hotel Alexandria.

H. Eaton of Searchlight, Nev., is staying at the Hotel Hayward.

J. R. Mears and wife of Arcola, Canada, are at the Hotel Hayward.

Capt. and Mrs. Norcott Winter of London, are at the Hotel Westminster.

Mrs. Ballington Booth arrived in the city last night. She is at the Hotel Angelus.

Duncan McLaren and wife, tourists from Scotland, are staying at the Hotel Angelus.

F. D. Waterman of New York, manufacturer of fountain pens, is at the Hotel Lankershim.

Col. Thomas A. Wilhelm, U.S.A., is in Los Angeles for the purpose of inspecting the Seventh Regiment, N.G. C. He is staying at the Hotel Lankershim.

COUNTY TOWNS FLY TO ARMS.

Warned of Danger from a Gang of Yeggmen.

Sentinels With Guns Patrol Streets at Night.

Many Raids on Small Banks and Postoffices.

Small towns in Los Angeles county are rapidly arming themselves in fear of the gang of yeggmen who are industriously blowing safes throughout this section. As a result of warnings from the government inspectors and the Pinkerton Detective Agency postoffices and country banks under the protection of the American Bankers' Association are maintaining unusual guards at night.

As a consequence of the quietly-sent advice to the institutions named a small army of gun-bearing sentinels is now patrolling village streets during the night time.

The activity of the gang of crackesmen and the methods used in their work lead to the belief that their members are yeggmen. Of safe-blowers there are now two varieties. There are the old-time "petemen," who are possessed of high skill and operate in twos and threes. There are also the yeggmen who in recent years have committed nearly all the strong-box robberies in America. Modern conditions prevent bank robberies in large cities, and have called into existence such individuals as the "yeggs," who work usually on the fringe of centers of population.

Bank watchmen, electric alarms, and large police forces have practically abolished the Jimmy Hope class of safe blowers. As a consequence we seldom hear of such tremendous hauls as those which used to make bankers frantic and neatly-dressed, smooth-talking burglars rich. This is not to say that there are not well-dressed men blowing safes today, but these safes are not usually located in large city banks.

DARING HIS ASSET.

As to the yeggman. He came with the modern hobo. He is simply a criminal hobo. A little of a mechanic, he picks up in jail or in some saloon back room the theory of safe breaking and then goes out to try it. His tools are few, and usually stolen from some section-house or blacksmith shop. His skill is small. His one big asset is a grim and reckless daring. One "petesman," who really knows the art of safe breaking, and several assistants usually comprise a gang of "yeggs." The first named does the work on the vault door. The others chiefly guard the place. These "outside men," or "stickups," are heavily armed with big-caliber revolvers and in some cases with rifles.

They shoot readily when interruption threatens. In fact, they are more than ready to open fire. They do it in cases when no enemy appears and there are only sounds. In such cases their object, to quote a Pinkerton man, is "to buffalo the populace." Usually the populace is "buffaloed," and then some. But when men of courage do show themselves in the vicinity of a threatened bank or postoffice, they usually have a rough revolver battle on their hands.

KNOW THE COUNTRY.

The gang now working in Los Angeles, with a knowledge of the country which shows much study or lots of advice from confederates, have attacked just the kind of strong boxes which a "yegg" usually selects. The country bank and small postoffice have been their prey.

In the gang's work there is shown the presence of a safe blower of some technical knowledge. The "peteman" used three different methods—soup and nitro-glycerine, the drill and black powder, and punching the lock. In the first named method of the safe cracker jars the door until he secures a very small crack at its edge. After the crack has materialized it is puttied or soaped and a cup of putty is placed at one uncovered point. In this the glycerine is placed. It seeps into the crack and follows the outlines of the door. When this seeping has taken place it is exploded. The door usually goes to the other side of the room. The method of drilling is, of course, simply boring a hole into the steel, through which the explosive is poured.

CARRY DIAGRAMS.

To punch the lock of a safe, the crook bores a comparatively large hole near the combination knob. When properly placed, the hole exposes a section of the lock's mechanism, which, when struck with a punch, breaks and releases the bolts from the combination's control. Many safe men carry somewhat elaborate diagrams giving necessary measurements.

The yeggmen now working in this county steal horses and hand-cars to carry off their loot. Developments at Newport and Compton have shown that the gang's members are armed with Winchester rifles. The field of operations has been confined chiefly to towns along the Pacific Electric system. For the most part the work has been done outside of Los Angeles. It has been scattered pretty well over the county during the three weeks it has been going on, and it has caused intense excitement in the smaller towns.

CHANCE FOR HIS LIFE.

George Speise Who Was Shot by Alleged Highwayman May Survive. His Assailant Recovering.

George D. Speise, of No. 805 Santa Fé avenue, still lingers between life and death at the Good Samaritan Hospital. His condition early this morning was about the same as it has been for the past few days, according to the nurse. If Speise can live for a day or two longer he may be able to survive.

Speise was shot in the abdomen and in the right shoulder by William Proper of No. 638 Mimosa street, Saturday morning, at Seventh and Mimosa streets. The men met in a saloon previous to the shooting and then separated. Speise met Proper and the latter and he began to quarrel.

Proper is held in the City Jail on a charge of suspicion, with a man giving the name of Edward Laraime of Seventh and Mateo streets. Proper sustained a stab wound on the face and several cuts in the arms, but is fast recovering. The police are still investigating the case, and have made no official statement.

HANDBALL MEN AWAKE.

Two Pair Get Together for Sunday Games—Baseballists and Whist Players to Meet.

Some of the handball players at the Los Angeles Athletic Club got busy yesterday and actually played several games, much to the astonishment of their fellow members. Whelan beat Dunnigan two games by scores of 21 to 15 and 21 to 3, and Morse defeated Siegel two games, the scores being 21 to 3, and 21 to 11. Stan Mitchell and Frank Garbutt will meet this afternoon at 2 o'clock, to decide which one will go into the semi-finals. Wellcome, Whelan and Morse are now in this division and the winner of the Mitchell-Garbutt contest will be the fourth man.

ORANGE PARAGRAPHS.

ORANGE, Jan. 20.—The Orange Dramatic Club gave a very interesting entertainment Saturday at Odd Fellows Hall. They presented "A Social Outcast" as a curtain raiser, and a four-act drama, "The Iron Hand."

L. M. Barker and Roy Smith left last evening for a couple of days' duck hunting near Newport.

Jesse Myers and wife of Corona are visiting Mrs. Myer's relatives in Orange.

James Fullerton has been confined to his bed for some time with an injured leg.

J. B. Stepheson and wife of Elsinore have been visiting relatives here.

Mr. and Mrs. Henry oBesch are rejoicing over the birth of twins.

Invitations are out for the marriage of Peter Ficken and Miss Emma Wilkins, two popular members of the German Lutheran Church. The nuptials will be celebrated at the church on January 30.

Will Johnson, who was operated on for appendicitis at the California Hospital in Los Angeles, is reporter as improving rapidly.

Miss Harriet Le Fevre, who has been visiting her cousins, Mr. and Mrs. H. P. Hyle, has accepted a position in the Orange Bank during the absence of Miss West, who is quite sick at her parent's home in Los Angeles.

The Methodist people expect to dedicate their new church building on the 4th of February.

WORTH FINDING

Discovery of a Young Lady Bookkeeper.

Food has much to do with the way one accomplishes any kind of work; poorly digested or improper food is the most frequent cause of nervous breakdown and the surest way back to health is by properly selected food.

A young lady in California says: "Much of the time until I was 19 years old I had poor digestion caused by eating too much starchy and greasy food; many days I would suffer if I ate anything at all.

"Entering the office of a large firm as accountant, I soon broke down under the work and from being insufficiently nourished because I did not digest my food. I suffered almost constantly with nervous sick headache.

"About that time Grape-Nuts was recommended to me and on trying it I was really astonished at the results for it was the first food that had really agreed with me for years.

"Within a day or two my headaches stopped, my nerves began to get strong and my brain clear, so that when I took up my work again I was able, alone, to do the entire work before done by two.

"I ate nothing but Grape-Nuts with cream, for lunch each day sometimes beating up a raw egg with it. I have found it very beneficial eaten dry, chewed well, when tired or nervous.

"My gain under Grape-Nuts diet was rapid and still continues. I gained one or two pounds a week at first; now I hold my normal healthy weight and I never suffer from indigestion—thanks to Grape-Nuts!

"My brother-in-law has been restored to perfect health upon a Grape-Nuts diet. We naturally think the world and all of the food." Name given by Postum Co., Battle Creek, Mich. Read the book, "The Road to Wellville," in pkgs. "There's a reason."

High Grade
Watches
S. Nordlinger & Sons, Jewelers Established in 1859
323 So. Spring St.

Correct Hats for all Men.

Siegel's $3.00 Derbys ARE WINNERS.
The swellest, smartest blocks of the moment are here. A hat for every face and fancy. $3.00 is the Siegel price for hats that cost more—elsewhere.
SPECIAL TODAY.
$1.50 and $2.00 Shirts.....$1.00
$2.50, $3 and $3.50 Shirts..$1.50
They're all New, Stylish patterns. Simply broken lines and sizes.
Siegel Bros
Hatters and Haberdashers
103 S. Spring St.

Pennies put into ICE, save dollars in food-buying and perhaps doctors' bills—especially during the rainy season! REDUCED prices to the family trade.
Less than 50 lbs .....40c per 100
50 to 150 lbs .....35c per 100
150 lbs. and upwards .....30c per 100
UNION ICE CO.,
Main 368. Home Ex. 368.

Ex. 315—PHONES—Ex. 315
DIAMOND COAL CO
535 WEST THIRD STREET

Antique Oriental **RUGS** AT **AUCTION** **TODAY**
420 and 422 South Broadway (Formerly Hotel Van Nuys Broadway)
10 a.m. and 2:30 p.m. Sales at same hours every day for limited time only.
Settlement of Estate of Hagop Effendi
These rugs were exhibited at the World's Fair, Chicago, in 1893, by Hagop Effendi, now deceased. We have orders from his heirs that every rug must be sold, to close the estate. They're rich—beautiful—the finest collection in America. Somebody will get them. It's your opportunity.
A. W. LOUDERBACK, THOS. B. CLARK, } Auctioneers.

REMOVAL SALE
Broadway Drapery and Furniture Co. 447 South Broadway
THAT the public appreciates the genuine character of this Removal Sale of ours, is evidenced by the heavy business we are enjoying. Reductions are general throughout the entire stock—and delayed shipments of purchases for the fall and early winter trade, now just coming in, afford wide selections of the most modern types in every line of furniture offered.
Very Strong Assortment of Tables At Prices Substantially Reduced

Our showing of tables is exceptionally large just now. This week we've placed on display a large assortment bought for the holiday trade, which were delayed in transit. Here are tables of every type and description—fresh new goods, substantially made, and worked out in all the latest and most effective designs. All woods and all grades are represented in the stock. If you need a new table for the living-room, library, den, or dining-room, an inspection of this assortment will show you that we have just such a table as you want—and that now is the time of all others to buy.
Broadway Drapery and Furniture Co
447 South Broadway

FOLLOW THE FLAG
THOS. F. CONNER AUCTIONEER
Every Day beginning at 10:30 a.m., 2:30 p.m. and 7:30 p.m
Big Auction Sale
Japanese Goods
Surplus Stock
A big delayed holiday shipment from Japan must be sold. Rare Satsuma, Cloisonne, Bronzes, Hand-carved Furniture and Ivories, Hand-painted Chinaware, Silk Kimonos, Embroidery, etc.
Every lady who attends our evening sales will get a present free.
The Yamato
STORE NO. TWO. 352 SOUTH BROADWAY.

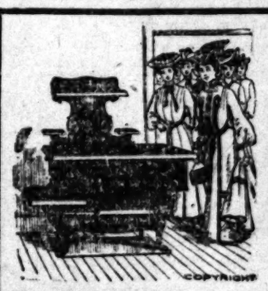

WHAT THE **Housewife Likes**
if she's at all proud of her cooking, is one of our famous Glenwood Ranges.
Your cooking and baking, to be first-class, depends largely upon a good range or cook stove. This year we show a number of new patterns of the Glenwood. These ranges cannot be surpassed. They are perfect bakers, economical on the fuel, in fact, guaranteed to be a first-class all around range. See our line before purchasing.
JAS. W. HELLMAN
Phones—Home A9209—Sunset Main 16 161 North Spring

The Keeley Cure
1022 SOUTH FLOWER HOME PHONE 953
There is release for all from the liquor habit if they but take the Keeley Cure. An easy, quick, pleasant treatment. We shall be glad for you to call and investigate.

ROCK AND MALT
$1.00 Full Quart
STAR WINE AND GROCERY CO.,
315 W. 5th st., Bet. Broadway and Hill.
Phones: Main 2785, Home 1659
Prompt Delivery. No Bar.

Mak-a-Kake PANCAKE FLOUR

AUTO IN FULL GLORY MAKES BOW TONIGHT.

Mayor Harper to Touch Button and Shed Radiance on the City's First Annual Show—Many Visitors Coming from San Francisco.

THE automobile in all its glory will be presented to Los Angeles tonight at 8 o'clock, when Mayor Harper will touch a button, and thousands of electric bulbs will make radiant the first annual automobile show. The doors will be open at 7:30 o'clock, so that the crowd may have a chance to gather in time for the opening ceremony. The simple turning of a switch will be all that will mark the début of the automobile show as an annual fixture.

Today the finishing touches will be put to the exhibits. With only a few exceptions, the cars are in place. Three large spaces are as yet devoid of machines, but in nearly thirty booths there are reposing under canvas covers the cars that will be on view. Decorating in some cases is not finished, but the speed with which the show has taken form is good augury that tonight will find everything done.

Yesterday was a busy time at Morley's rink. The accessory dealers, whose spaces Saturday were nearly vacant, were much occupied. A list of what will be seen in the southwest corner of the building, where the accessory men are placed, would be a catalogue of all the wrinkles in motoring. There are gas lamps of every conceivable form, speed indicators in plain, dashboard clocks in heaps, and all the little essentials that make a complete motoring outfit.

STREET CLEARED OF MUD.

In spite of the street conditions along Grand avenue, there will be a space clear of mud in front of the building. The avenue between Ninth and Tenth streets has been cleared, the gutters drained, and a wooden causeway put down at the entrance. Cars going both ways will stop in front of the entrance, and there has been put up a canopy for the convenience of those coming in carriages.

The mud on Ninth street is a hopeless proposition, and it now seems likely that the line of demonstrating cars will be lined up on Olive street. If they took their stand on Grand there would be no room for those arriving and the frequently passing trolley cars.

Some conception of the immense number of electric lights in the show can be obtained by looking at the recently erected platform in front of the building. On it are three big electric transformers, taking current from three heavy cables. A maze of wires leads from them to the building. All this apparatus had to be installed to provide enough current for the thousands of lamps in the show.

SAN FRANCISCANS COME.

J. A. Stoner, one of the best-known automobile men of San Francisco, has come down from the northern city to attend the show. He is the first of many San Franciscans who will make the trip to see how we do things in Los Angeles. A party of them have chartered a private car, and will arrive on Friday morning. Several of the local men will be on hand, with a train of autos to welcome the visitors and give them a royal time.

The San Francisco men are going to have a show, too, and they are coming to get pointers, as well as enjoy themselves. They will have nearly three times as much space as it was possible to secure in Los Angeles, and consequently greater opportunities for display and decoration.

"The San Francisco show will probably open Saturday night, February 16," said Mr. Stoner yesterday, "and it will continue for eight days. We have secured the new Coliseum building, which is directly across from one of the entrances to Golden Gate Park. This has a floor space of something like 50,000 square feet, and it will provide ample accommodation.

"The space around the sides alone has been divided into twelve spaces each of 1200 square feet, leaving a great amount of aisle space and large central blocks. All of the space has been taken, and there will be about thirty-five firms represented."

Where automobiles worth a fortune are all gathered under one roof—two views of the automobile show, taken from opposite ends of the building, as it appeared yesterday afternoon, when practically all the cars were in place. Above the booths can be seen the canopy of ten thousand electric globes, the lighting of which at 8 o'clock tonight, when Mayor Harper turns the switch, will mark the opening of the first automobile show ever held on the Pacific Coast.

HIGH BOWLING SCORES.

Local Experts at Big Ball Game Roll Up Very Good Totals During the Past Week.

The following high scores in tenpins and jimjoms, respectively, were rolled on Morley's alleys during the past week:

J. Borelli, 231, 214, 201, 202, 212, 222, 213; G. P. Gregory, 213, 245, 222, 240, 220, 214, 200; G. Dodson, 201, 200, 201; F. R. Armstrong, 206; G. Pilcher, 200, 202, 204, 226; A. Castelg, 222; D. R. Bramhill, 224, 204, 214, 218, 207; E. M. Roberts, 207, 223; C. A. Willson, 204, 211, 200, 208, 245; A. M. Boles, 202; C. O. Derby, 211, 202; D. Gunning, 201, 213, 224; F. J. Conery, 223; W. Stewart, 230, 224, 245, 241, 212; S. Kelly, 207, 200, 201, 230; S. A. Stratton, 201, 214, 216; T. Hamilton, 213, 202, 206; C. Dapper, 212; E. R. Vaughan 228, 200, 200; F. Wilson, 222; E. Pennrich, 201, 202, 218, 228; E. T. Leonard, 215, 201, 201; F. Gilman, 252, 200; R. Silvermale, 242; K. Francks, 213, 208, 201; Cy Taylor, 204, 208, 212, 204, 217; G. T. Sampson, 234; B. Gwynn, 213, 218; E. Daly, 206; R. Rosenkraus, 211; T. Owen, 200; Flick, 235, 222; Ashman, 219; C. L. Flannings, 222, 213, 244, 203, 227, 201, 215, 200, 232, 253; F. Kilgore, 221; Swetlan 202, 214, 213; E. Liebert, 201; N. Williams, 211; J. Benfer 228; D. Gray, 223, 242; M. Quirk, 233; W. A. Willmot, 220, 200, 216; E. Longstreth, 233; Miss Virginia Daly, 243.

Jimjoms—F. C. Scott, 100, 112, 100; G. P. Gregory, 106; A. T. Werner, 100, 108; J. F. Burritt, 100, 115, 101; D. R. Bramhill, 109, 111, 115, 109, 104, 100; Flick 103, 131, 128, 124 111, 113, 103, 113, 124, 105, 126, 134, 127, 120, 110, 116, 107, 101, 122, 110, 102, 108, 123, 113, 116, 106; R. Irvine, 110; Dr. W. R. Holliday, 111, 103, 118, 131, 116, 132, 115, 116, 105, 104, 106, 113, 118 113, 116, 115, 112, 103, 110, 120, 103; B. Hersey, 119, 100, 121, 124, 101, 113, 100, 115, 114 108, 115, 108, 102, 108, 114, 110, 118, 113, 108, 104, 109, 106, 111, 150; S. M. Stratton, 110, 101, 113, 117, 116, 100, 102, 112, 107.

FIELD TRIALS TODAY.

Many Fine Dogs Will Be Seen at Work in Week's Contest to Be Held at Bakersfield.

[BY THE ASSOCIATED PRESS—P.M.]

BAKERSFIELD, Jan. 20.—The twenty-fourth annual session of the California Field Trials Club begins near here tomorrow morning. Although the list of entries will be smaller than in some years past, much good sport is anticipated. Birds are plentiful and weather conditions favorable.

Judge J. N. Post of Sacramento and Associate Justices H. J. Beattie of Alameda, J. S. Terry of Sacramento and H. J. Linville of San Francisco are on the ground and tonight's trains will bring many more owners and officials. A meeting of the club is now being held for tomorrow's drawings.

Minor Ball Games.

The following minor ball games were played yesterday: At Prager Park the Newsies beat the Brooms, 9 to 4; at the Chutes grounds the Hayward Colts and the Meyers played a 2-to-2 nine-inning tie and the Meeks lost to the Western Hardware and Arms Company team by a score of 2 to 3; at Anaheim the Olindas beat the Morans 3 to 2 in fifteen innings; Norwalk defeated the Home Telephones, 7 to 2, at Norwalk; the Armory Stars beat the Cuibabys, 18 to 5, at the County Hospital grounds; Pasadena beat the Hoegees 5 to 4, at Pasadena; the Thistles walked over the Melczers, 7 to 6, at Thirty-eighth street and Santa Fé avenue, and Florence beat Long Beach, 10 to 8, at Florence.

McGraw Don't Know.

When asked Saturday about the yarn from New York that Second Baseman Gilbert refused to be farmed out to the Jersey City nine, Manager Muggsy McGraw declared that he knew nothing about it. He had not ordered Gilbert to go to Jersey and had not heard from him for weeks. He did not know what would be done with any of the Giant players, and could not even guess.

All-Merchants Win.

It required a ten-inning baseball game yesterday at Santa Monica to settle the championship of Santa Monica Bay. The contest was between the All-Merchants and the Santa Monicas, and the former won by a score of 11 to 10. The batteries were: Kent and Shutt for the Merchants and Andrade and Hardman for the Santa Monicas. This was the third game of the series. Each team had won a game, and the game yesterday afternoon attracted a large crowd of spectators.

Ball Meeting Tuesday.

The directors of the Los Angeles baseball club are to have a meeting tomorrow to try and arrive at a settlement of the lease on the Chutes grounds for this year, and if matters are not settled this week one of the several options on other desirable locations for a ball park will be closed. This business would have been attended to last week, but President Pendleton and Fred Maier were out of town and Secretary Lelande has been sick.

JAPANESE AND BUDGET.

TOKIO, Jan. 20.—Monday the Japanese Diet will assemble to consider the budget for 1907-08, which will be presented in its final shape. The budget provides for an expenditure of about $305,000,000.

TURNERS SHOOT WELL.

German Marksmen Do Very Good Work in Tricky Wind—Singer Wins Championship Medal.

The regular monthly medal shoot of the Turners was held yesterday at Scheutzen Park, but there did not seem to be the same interest and enthusiasm in the day's pleasure as there has been heretofore. The men missed the presence of John Hauerwaas, who died within the past month. He was one of the best marksmen in the State, and always attended the Turner shoots.

The light was good yesterday, but the wind was tricky, and yet some good scores were made. Joe Singer won the championship medal for the third and final time. The results were as follows:

Champion medal, Joe Singer, 210; Harry Pope, 204, C. Krempel, 192; Wm. Frick, 183; O. Pachmeyer, 169; F. Huelsch, 165, A. Maas, 161; Max Friese, 152; Hy Pfirrmann, 151; Hy Pfirrmann, Jr., 149.

Hamburgers Beaten.

SAN BERNARDINO, Jan. 20.—[Exclusive Dispatch.] San Bernardino in an exciting game of baseball with the Hamburgers of Los Angeles at Meadowbrook Park this afternoon, won by a score of 4 to 3. Nine hundred people witnessed the game.

Pomona's Two Victories.

POMONA, Jan. 20.—[Exclusive Dispatch.] Pomona High School basketball teams yesterday defeated both boys' and girls' teams from San Bernardino High, outclassing them at every point. In the boys' game the score was 18 to 5, and in the girls' game, 25 to 12. At no point in the game did the San Berdoos show any training.

PORTLAND TO FLOP OVER.

Rumor That McCreedie Is to Jump Back into Bushes in Northwest League.

[BY DIRECT WIRE TO THE TIMES.]

HELENA, Jan. 20.—[Exclusive Dispatch.] It now seems probable that the old Northwest League, consisting of Seattle, Tacoma, Portland, Spokane, Butte and Helena will be revived. Emissaries headed by W. H. Lucas are in Montana and have received most encouraging replies in Butte and Helena.

Lucas states that Dugdale of Seattle is with him through thick and thin and reports from Seattle today are that McCreedie of Portland has failed to secure grounds in that city and has offered to join the league if Lucas will resign the presidency.

Lucas will not do this, declaring that Portland will be compelled to join the league.

Spokane is already lined up and if Tacoma falls, Grays Harbor and Vancouver are seeking places. A meeting will be held in Seattle Friday to effect an organization.

SOUTH COAST YACHT CLUB'S NEW HOME.

Swell two-story structure built at San Pedro and equipped with all facilities.

JIMMY BRITT and JOE GANS.

How fighters will stack up if they meet in the ring at Tonopah as proposed.

COASTERS IN FOR TROUBLE.

League Has Woe Coming Over Seattle Mess.

Northwest Bushers May Make Themselves Outlaws.

State League to Present a Strong Front.

There will be something doing this year in baseball matters on this Coast and the fans need not be surprised to see all kinds of wars of greater or lesser dimensions. It is more than possible that the Pacific Coast League will be kept very busy looking out for itself.

In the first place the Northwest is on the rampage and it need not surprise any one to find both Seattle and Portland out of what is now known as the Coast league. Russ Hall started things by jumping over to Butte in the Northwest League and he turned the Seattle franchise over to the Fat Boy Dugdale. It is a cinch that Dug will knife the Coast league if he gets a chance, because it put him very much to the bad when it took Seattle and Portland into the league. Dug lost some money then and has been biting his claws ever since while he waited for revenge.

It is understood that when Hall turned over the Seattle franchise to Dugdale a scheme had already been worked out for Seattle to go into the Northwest League, for both Dugdale and the Seattle fan likes busher ball. It is said that the National Commission tacitly agreed to consider the proposition of Seattle being transferred from the Coast league to the Northwest League, and that this is now "under consideration." If this is true, it can readily be seen that the commission will naturally decide that Seattle rightfully belongs to the Northwest League, and as the fans there want that kind of ball, it is good-bye for us and the Siwashes.

To make things stronger, Seattle has threatened the National Commission that the Northwest League will turn outlaw if Seattle is not given up to the burbers, and that if the Coast league tries to put a team in there this season, that an outlaw team will be put in at Seattle to fight the Coasters.

The trouble in Seattle makes it look bad for Portland for it cannot fight alone up in that territory and the result will be that Portland will in all probability drop back into the Northwest League.

Now if this isn't enough to make the Coast league sit up and observe things, there is another cloud blowing up in the shape of the State League, which will have teams this year in Stockton, Oakland, San José and Sacramento. Danny Shay will probably run the Stockton team; Charley Graham the Sacramento team and the Myers brothers the San José team. If Hal Chase don't take it. It is asserted that the manager of the Oakland team has secured Idora Park for this season and this puts the Coast league Oakland team out in the rain.

There is no question but that there will be a bunch of stars in this State league for at Stockton there will be Shay, Pitcher Henderson and Catcher Donahue of Portland, and others. Charley Graham will have no trouble in getting good men for Sacramento, and the Myers bunch will doubtless make good at San José, for that has always been a town for good ones.

According to this dope the Coast league is very liable to be against the real thing in the Northwest and also against good teams in this State. What seems to be the rational way out of the difficulties would be for the Pacific Coast League to throw over Portland and Seattle and jump in and add San José and Stockton in place of these and make a California league. The Coast league has lost money, or at least has not made any since Portland and Seattle were taken to our bosoms for the reason that the railroad fares have eaten up what might have been profits. As an illustration of this it might be stated that for the last two weeks that the Seattle team was here the expenses were about $2100, and their share of the receipts was about $1100.

Something must be done and done quickly for San Francisco, Los Angeles and Oakland must secure new grounds and it takes time to lay out a baseball diamond and build a grand-stand and fences. The local directors are waiting for something to turn up. President Bert of the league is in the East, President Corney Pendleton of the local team is in San Francisco, Vice-President Fred Maier is out of town, and Secretary Lelande is sick in bed. This sounds fine, doesn't it.

Hartford — Pope — T... White ... 732 ... R. D. RYUS ...
Tourist ... Los Angeles ... AUTO STORAGE ...
Reo Motor ... LEON T. SHE...
Cadillac ... Lee Motor C... 1218-20 So. ...
Dolson and ... Motor ... J. F. McNA... So. California ... 711 So. ...
WAY... Touring Cars and ... 16 to 60 horse-power ... E. Jr. BENNEIT A... COMPA... General Agents ...
PREM... 24 H. P. ... 7 Passenger ... W. COSBY ...
Frank... Motor C... 1... R. C. HA... Agent for ... Home Store: ...
POPE-T... PACKAR... THOMA... STEVE... BUICK ... Western Motor C... 415 South ...
Max... "Perfectly simple ... MAXWELL-BRISC... Western Distr... Phone Broadway 68... 1211-1213 S...
W. K. Cowan ...
OLDSMO... Palace Touring Car ... ster, Two-Cycle Ca... stock. H. O. HARR... 1307-1309 L...
Natio... 4 and 6-cylinder ... Touring Cars. ... National Auto Co., ...
1907 Mit... 6 Cyl. 48 H.P. ... 4 Cyl. 30 H.P. Tou... 380-382 S. Los ...
THE M... 2 CYLIN... Lord Motor Car Co. ... Main and ...
JACKSON ... The car that ... combe old fash... 91 H. P., 88 inch ... wheel base, $5,500 ... 1907 models ready ... for delivery. ... A. W. GUNN ... 1110 S. ...
FAST ... HAVANA ...
...ERS ARE ...LARD TO FIND. ... RAPIDLY LEAVING ... PROFESSION.
Open ... Suzuki ... 931 ...
COOK ... DA... 415 W...
The ... Clothing ... SCO... 425-427 ...

...NDAY, JANUARY 21,

...JOURNMENT ...AIN COMING.

...ature May Lay Off Two Days More.

...al of J. J. Burke Set for Tuesday.

Honors to Be Paid to Dead Member.

...B. FRANK GREAVES.

...RECT WIRE TO THE TIMES.]

...AMENTO, Jan. 20.—[Exclusive ... Seen after convening ... morning, after an adjournment ... days, the entire Legislature ... ern again, possibly for two ... of respect to the late As... J. J. Burke of Oakland, ... suddenly in that city last ...

...sonable that the Senate and ... will attend the funeral serv... body, but this depends on ... in obtaining sleeping cars ... all the legislators to Oakland ... night.

...Beardslee and Sergeant-at-...ford returned to Sacramento ...om a conference with the ... of the late Assemblyman, ...ted that arrangements had ... for the funeral in Oakland ...morning. It then was de... the joint committee of the ... that State honors should ... departed member.

...anged through Adjt.-Gen. ... a funeral escort by one or ...nies of the National Guard ... and it was agreed that ...s of the Legislature should ... a body in the event that a ... of sleepers could be had ... tomorrow night.

...modations cannot be se...ured for the number that ...ld if day coaches were to be ... funeral party would be ... leave Sacramento at 4 ...day morning an impos... for legislators.

...ured train accommodations ... secured the Legislature will ...ted at the services by com... each house and in this ...siness will be transacted ... Tuesday afternoon. It is ...st of the lawmakers, how...ever, until Wednesday.

...ame of Assemblyman ...reached on roll call tomor... the eulogy will be de...livered by Chaplain of San Francisco ... of the late member will be ...black, and the flag at the ...ate flying at half mast, ... in that position for a ...

...death of Assemblyman ...was an extremely popular ... checked progress along ... and, even if the Leg... reassemble on Tues... will be made to tran... till Wednesday.

...OR'S RETURN.

...returned last evening ...Francisco, accompanied by ... who is in poor health ...partments temporarily at ...ale Hotel and today paid ... Governor's mansion at ...d H streets, which they ...upy within the next few ...

...ion is in need of renovation, ... must be refurnished to a ...extent before it will be ...ency. It will be the scene ...functions during this sea... Legislature, owing to Mrs. ... health. The greatest de... Governor and Mrs. Gillett ...ld in their own home here ...y may bring to this city ...en. James N. Gillett, who ...n four months has been ...treatment at Lane Hospi... Francisco.

...the adjournment of the ...possibly early in April, ...hores to go with his ...southern California to re... a week. On different oc... Chief Executive has ex...fondness for Los Angeles, ...thern part of the State ...rious of going there, not ...good of his wife and ... obtain a much-needed ...t, for he has been an ... man ever since the ...campaign last summer.

SUPERIOR JUDGE.

...will not get the extra ...for which a number of ...that county have been ...providing for the crea... department of the Su... of Los Angeles has been ...ed. It is predicted by ...fornia members that it ...ported by the committee. ...present form.

...learned from the judges ...ows that another depart... created just at this time, ...d the best authority ... it is reported here that ...delay in court proceedings ...y than in any other part ...

...ers are inclined to look ...however, upon a proposal ... the creation of another ...two years, and are will... the law so that an addi... may be elected at the ... of 1908, to take his ... of the following year ... come in this way in the Leg...ature to $6000 the salaries ...Judges of Sacramento ...d H meet with favor. It ..., making the total ... Los Angeles county, ...a rise of $1000 a year.

...THE MAN KIL... BY ...

POMONA, ... known man ... Salt Lake ... this city this ... stantly killed. ...ing in his clot... could be iden... will be taken ... where Coroner ... hold an inque...

Buicks
WHITE GARAGE
Hartford — Pope — Te
White Steam Car
712 South Broadway
R. D. HYDE, Mgr.

Tourist
Los Angeles
AUTO VEHICLE TO PUBLIC

Reo Motor C
LEON T. SHETT

Cadillac
Lee Motor C
1218-20 So.

Dolson and
Motor C
J. F. McNAU
So. California
711 So. Spring

WAYN
Touring Cars and
16 to 60 horse-power.
L. Jr. BENNEIT AUT
COMPANY
General Agents

PREM
24 H. P.—
2 Passenger
W. COSBY

Frank
Motor
Agent for Southern
R. C. HAMI

POPE-TO
PACKARD
THOMAS
STEVENS
BUICK
Western Motor Car
415 South Hill

The
"Max
"Perfectly simple and
MAXWELL-BRISCOE
Western Distributors
Phone Broadway

W. K. Cowan

OLDSMOB
Palace Touring Car,
stan. Two-Cycle Car,
H. O. HARRIS
1207-1209 S.

Nation
4 and 6-cylinder
Touring Cars. Call
National Auto Co., 967

1907 Mitch
4 Cyl. 18 H.P.
6 Cyl. 30 H.P. Tour
6 Cyl. 35 H.P. Touring
380-386 S. Los

THE Mas
2 CYLINDER
Lord Motor Car Co.
Main street.

JACKSON
The car that
is the
one daily
H. P. 96 inch
wheel base, $1,250
1907 model ready
for delivery
A. W. DUMP AUTO
11-21-23 South

FASTI
HAVANA

ARE
TO FIND.

RAPIDLY LEAVING
SESSION.

Swell
Arms
821 South

DARL
PIA
413 WEST

The Hand
Clothing Store
SCOTT
423-427 South

TOURNMENT AIN COMING.

ers May Lay Off Two Days More.

...d of J. J. Burke Set for Tuesday.

...ers to Be Paid to ...ad Member.

...S FRANK GREAVES.

...WIRE TO THE TIMES.]

...TO, Jan. 20.—[Exclusive ...ion after an adjournment ..., the entire Legislature ..., possibly for two ... respect to the late As... J. Burke of Oakland, ... in that city last ...

...ed that the Senate and ... will attend the funeral serv... but this depends on ... obtaining sleeping cars ... the legislators to Oakland ...

...President and Sergeant-at-... returned to Sacramento ... conference with the ... the late Assemblyman, ... that arrangements had ... for the funeral in Oakland ... it then was de... joint committee of the ... that State honors should ... funeral member. ... through Adjt.-Gen. ... funeral escort by one or ... of the National Guard ... and it was agreed that ... of the Legislature should ... in the event that a ... of sleepers could be had ... over night.

...ctions cannot be se... for the number that ... machines were to be ... party would be ... Sacramento at 6 ... morning an impos... Legislature ...

...modations ... the Legislature will ... the services by com... ...ate house and in this ... will be transacted ... afternoon It is ... the lawmakers, how... until Wednesday.

...Assemblyman ... to roll call tomor... eulogy will be de... of San Francisco ... member will be ... and the flag at the ... flying at half mast, ... that position for a ...

...Assemblyman ... extremely popular ... progress along ... even if the Leg... on Tues... will be made to tran... Wednesday.

...RETURN.

...returned last evening ..., accompanied by ... who is in poor health ... temporarily at ... and today paid ...'s mansion at ..., which they ... within the next few ...

...is in need of renovation, ... to be refurnished to a ... before it will be ... It will be the scene ... during this ses... owing to Mrs. ... The greatest de... ...ind Mrs. Gillett ... their own home here ... bring to this city ... Fred N. Gillett, who ... months has been ... at Lane Hospi...

...appointment of the ... early in April ... to go with his ... California to re... On different oc... Executive has ex... for Los Angeles. ... part of the State ... going there, not ... of his wife and ... a much-needed ... he has been an ... ever since the ... last summer.

...RIOR JUDGE.

...will not get the extra ... which a number of ... county have been ... providing for the crea... department of the Su... Los Angeles has been ... It is predicted by ... members that it ... by the committee. ... form, ... from the judges ... another depart... just at this time, ... the best authority ... is reported here that ... court proceedings ... in any other part ...

...are inclined to look ... upon a proposal ...ation of another ... years, and are will... ...se so that an addi... elected at the ... to take his ... the following year ... way in the Leg... the salaries ... Sacramento ... with favor. It ... the Los Angeles county, ... of $1000 a year.

...teachers' certificates, and in some instances qualified persons have to be importuned to become applicants.

Inadequate pay as compared with other occupations, and increased difficulty and added expense to meet the requirements of schools and colleges which aim to educate teachers—these are the causes that have been found to deplete the schools of efficient instructors.

Male teachers are leaving the profession rapidly and few are entering it. An increased number of high schools, in which better salaries are paid, also operates to attract teachers from the elementary schools.

The remedy, according to the committee's report, lies in raising salaries of teachers, the largest proportion of whom, outside the city of San Francisco, are paid between $600 and $700 a year.

One plan suggested is to increase the amount of State aid to primary and grammar schools through the enactment of a law including all children between the ages of 5 and 20 years as school census children; the present law includes only those between 5 and 17 years. As the law requires that all money apportioned by the State be used in the payment of salaries, it would follow under this plan that there would be a general rise in salaries. Messrs. Staven and Strobridge, of the committee, approve this proposal, but Thompson of Los Angeles, and Treadwell, believe that the increase should be borne by the several counties, cities and school districts, showing by figures that California already extends greater State aid than do other leading States of the Union.

The committee suggests that a salary schedule for teachers be established by act of the Legislature, starting with relatively small pay for beginners and mounting year by year until the maximum is reached.

Manual training and the teaching of domestic science in primary and grammar schools are highly commended by the committee, which points to the Los Angeles Polytechnic High School as an example of the extreme usefulness of such institutions. It is recommended that the State might well specify that a considrable portion of additional aid be devoted to the cause of industrial education.

A measure has been framed by the committee for the establishment of courses of agriculture and domestic science in high schools and giving financial aid to such schools. The fault is found with the present high school system that it fits graduates for higher education of the scholastic sort, but that it does not fit them to enter upon industrial occupations.

Uniformity of text-books in the various high schools of the State is recommended, but it will be necessary for the Legislature to confer upon some central body the power to adopt text-books and approve courses of study.

As to free text-books for all pupils, it is pointed out that an amendment to the Constitution will be required, and it also is suggested that it may not be economical nor wise for the State to undertake the scheme. The law now permits local school directors to purchase books for children whose parents cannot bear the expense, but it has been found to be of little avail because of the pride of such parents, while persons well able to bear the burden take advantage of the law's provisions. It is proposed, however, that the Legislature enact a law giving to each county the right to furnish free text-books within its limits.

The committee takes a slap at the system by which pupils are obliged to provide themselves with so-called "supplementary" text-books, and a law is proposed forbidding teachers to suggest the purchase of such books; that when they are required they should be furnished by the school district out of its funds.

Supervision of rural schools in an adequate manner is declared to be a crying need. As the State contributes more than $4,000,000 a year to the support of the schools, it is urged that it should have an opportunity to see that the money is properly expended, and it is proposed that a State Board of Education founded upon different lines than those that circumscribe the present board be created by constitutional amendment, this new board to deal with the important matter of supervision.

Fault is found with the system of accrediting high schools to the University of California. While the "cramming" process incident to this system resulted in the increased efficiency of the high schools, that efficiency was purely from the viewpoint of the scholar, while nothing has been claimed for the 70 per cent. of the graduates who do not attend the University.

The committee takes the stand that every graduate holding a high school diploma should by right be entitled to receive a higher education if he so desires, or as much of the university course as his capabilities will permit. A bill therefore has been prepared requiring but one certificate of graduation from a high school, and prescribing that the holder shall be entitled to enter the university without examination. In this connection a system of inspection is proposed by which a certain standard of high schools will have to be maintained before diplomas may be issued at all.

Normal schools, it is stated, are not supplying the percentage of teachers that they did ten years ago, while the State University has to a great extent, through its pedagogical department, usurped the place of the normal schools. At the same time it is said the normal schools turn out teachers better fitted for the demands of the elementary schools than are those from the university, and it is urged that the normal schools be continued as the training schools for teachers of the common schools. This is opposed to a plan from another source to establish a training school in connection with the university at a cost of $500,000.

Many school districts now enjoy the advantages of a high school without paying for one. Pupils from such districts attend neighboring high schools and pay tuition; when their own district should provide such a school or join a district containing one. It is proposed, therefore, to make the tuition fee a charge against the school district rather than against the individual.

The present compulsory education law is declared inadequate and important amendments are proposed, and in conclusion the committee deplores the fact that less and less attention is paid by the schools to elementary studies; the "three Rs" are constantly neglected and new studies are substituted to prepare the pupil for the high school, while the large proportion that leave school upon completing the grammar grades are poorly fitted to meet the every-day problems of life.

MAN KILLED BY A TRAIN.

POMONA, Jan. 20.—An unknown man was struck by a Salt Lake passenger train in this city this morning and instantly killed. There was nothing in his clothing by which he could be identified. The body will be taken to Los Angeles, where Coroner Lanterman will hold an inquest Monday.

WILL TELL WHAT HE SEES.

Lincoln Steffens, Now in Los Angeles, Preparing to Show the World San Francisco's Corruption.

J. Lincoln Steffens, who won fame by a series of articles on political corruption in the great cities, is in Los Angeles. Recently his articles on civic conditions have been more optimistic in tone, and he has seen cause for hope in the tendencies which make for righteousness.

Among the various subjects he has in contemplation for arti... however, is at least one of corruption, similar to those he has treated so extensively

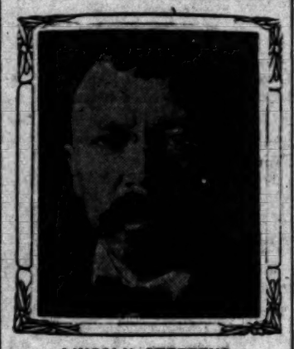

LINCOLN STEFFENS.

in the past, but arising under radically different circumstances. This is the corruption in San Francisco, under the domination and political control of labor unions.

"In all other great cities," said Mr. Steffens at the Hotel Hayward last night, "I have found that political corruption has been inspired by certain business interests, the ...ticians being mere agents. In San Francisco it seems to me, the same conditions of political corruption exist as I discovered elsewhere, with politicians still in the role of agents, but acting largely in opposition to all business interests.

"Viewing the situation at a distance, through the information I could gather from the press, I seemed to see the same old corruption under a new form of government. I was greatly interested. The mere existence of scoundrels in the civic life of San Francisco would not tempt me to write in the old vein. If, however, a new kind of government, by labor unions, has been tried in a big city, and has failed in the same old way, there is something new and of national significance.

"I have not been to San Francisco yet, and so I cannot say certainly that I shall write an article along the lines I have indicated. But it seems to me that the corruption there is mainly labor-union corruption, through the men in political power, and so offers material of new meaning.

"That is only one of many things I have in mind, though perhaps that is of greatest importance. I wish to familiarize myself with the forms of municipal government you have here, and the general tendencies, political and economic. There are all sorts of subjects here in the West, I know, and I intend to give some time to looking into them and choosing among them. I spent a good deal of time in the cities of the East and Middle West and have written what I wanted to of them. I shall spend the rest of the winter on this Coast. I want to see what the people are doing and how they are doing it.

"I shall visit San Diego and San Francisco, and then the cities of Oregon and Washington. Among other things, I shall look into the Japanese question, which appears to be of intense interest on the Coast, and the timber-land frauds."

Mr. Steffens will remain in Los Angeles for a week at least.

ONE HUNDRED ARE PLEDGED.

Marked Interest at Murphy Meeting Last Night—Several Make Short Addresses.

One hundred signed the pledge last night at the Murphy meeting in Blanchard Hall. Rev. Daniels, D.D., presided, and the hall was filled. Francis Murphy's address was stirring. His appeal to the large audience brought tears to the eyes of many. At the conclusion of the address Samuel Todd sang.

Increasing interests marks the temperance campaign now being carried on by Mr. Murphy. Business and professional men attend the meetings, and much good results. Among others who spoke last night were Attorney E. Galbraith, Rev. Andrew Park, Attorney T. M. McNamara and Constable De la Monte.

BLAME THE CONDUCTORS.

Suit Cases Stolen Off Street Cars as Result of Arbitrary Rule Laid Down by Employees.

Suit is threatened against the street railroad companies as a result of an epidemic of stolen valises. Several persons have lost suit cases from back platforms of street cars within the past week. On the demand of the conductors, suit cases were left on the back platform. When the owners left the car the suit cases had disappeared. In one instance the conductor admitted having seen two roughly-dressed men who slipped off the wrong side of the car, take the suit case.

Ball Players Meeting.

The baseball players of the Los Angeles Athletic Club will meet Wednesday evening to arrange for their practice work and they will probably be out for practice at the Chutes grounds next Sunday morning. The whist players of the club will also gather that night to play.

JEWELRY STOLEN.

Burglars entered the home of G. W. Leihy at No. 652 West Eighteenth street, last night and secured two gold watches, a valuable chain, a jewelry box and two rings.

SAN DIEGO NEWS NOTES.

SAN DIEGO, Jan. 20.—Petitions for participation in the city primary election to be held February 19, were filed with the City Clerk yesterday. Col. R. V. Dodge, former City Treasurer is the most prominently mentioned for the Democratic Mayoralty nomination. The Republicans have n t agre... upon a candidate, and Capt. J. I. Schon, incumbent, elected on an independent ticket, declines to discuss the proposition as to whether he will again be a candidate.

In her call at this port yesterday, Capt. C. W. Hall was in charge of the steamer State of California. He was formerly on this run, but has been for five years in charge of Pacific Coast Steamship Company's vessels in northern waters.

The Home Telephone Company has made contracts for the placing of all its wires between Point Laurel streets in underground conduits.

The sale is reported of the big Rosario and Descanso ranches, just below the international boundary line, to Lower California, the supposition being that the purchase is by Southern Pacific interests.

Congressman Smith writes that he will do all he can for the construction of a boulevard on Point Loma, through the United States military reservation.

DIES UPON FLAGSHIP.

Wireless Message Tells of Death of Midshipman Hayne on Charleston.

[BY THE ASSOCIATED PRESS—P.M.]

SAN DIEGO, Jan. 20.—A wireless message received tonight at the Point Loma station from the United States steamship Charleston, Admiral Swinburne's flagship, now at Magdalena Bay, announces the death of Midshipman Isaac Hayne on that vessel this evening. The Yorktown will leave with the body for San Diego tomorrow, arriving here Wednesday. The body will be sent to Greenville, S. C. Death was caused by internal paralysis.

NO TRACE OF ROBBERS.

Duarte Postoffice Thieves Disappear With Horse—Prof. Smith Leaves City—News Notes.

MONROVIA, Jan. 20.—Although the local officers have been diligent in search of the robbers, who broke into the Duarte postoffice, there is no clew whatever. They confidently expected that as soon as the newspapers had performed their mission of thoroughly advertising the robbery that at least the horse and buggy would turn up somewhere, but such is not the case. The officers are inclined to the belief that the thieves made for Los Angeles. The robbery was committed at an hour when it would have been impossible for them to have made their escape over either of the electric lines.

It is generally believed that the drve was made to Los Angeles, where it would be easier to secrete the horse. Joseph Fowler gives the following description of the animal: Light bay, with white specks covering the entire body, conspicuous on this account; mare, 6 years old, weight about 900; white spot in forehead and short tail.

SELLS HIS HOME.

Prof. N. F. Smith, formerly of the Monrovia schools, Saturday sold his residence in this city to Charles Snyder; consideration $5500. The house is located on Myrtle avenue, just north of White Oak, and with the residence there is a half-acre of orange grove. Prof. Smith and family are now comfortably located on an orange ranch of twenty-five acres, situated within three miles of Riverside, on the proposed electric line which will eventually connect Monrovia with Riverside.

GETS FAT JOB.

It is learned that C. N. Whittaker, who, when at home, deals out editorials in vitrolic doses, through the El Monte Gazette, has accepted a clerkship at Sacramento, to which is attached a salary of $6 per day.

MONROVIA NOTES.

Leon Shaw of Los Angeles, ex-president of the Christian Endeavor Society of Southern California, was at the Christian Endeavor meeting this evening, and made an address. He explained the Floating Christian Endeavor Society work, such as being done at San Pedro.

The Automobile Club of Los Angeles has been making overtures to Duarte residents, asking them to widen Fallen Leaf avenue to a 60-foot boulevard, and if this can be done they will divide with the county the expense of grading and oiling the street in order to have a straight thoroughfare to Pomona of moderate grade.

A. P. Seymour put a large force of men at work yesterday on his Olive-street business property, which is occupied by the News' printing office. The building will be enlarged, and a second story added, and this connected with the drug store on the corner of Olive and Myrtle. When completed this will make a decidedly imposing structure.

WANT TO CELEBRATE.

Anaheim Merchants Preparing to Fitly Observe the Fourth of July—Girl Swallows Pin.

ANAHEIM, Jan. 20.—The Retail Merchants' Association is interested in getting up a grand Fourth of July celebration here, and it seems to be the unanimous opinion of the people of this city that it will be a good thing to have one grand celebration in Orange county this year. The matter will also be brought up before the Chamber of Commerce at its next meeting.

Prof. Freuh has sold his ten-acre ranch east of town to George Monroe for $1000. Monroe will improve the property.

Nellie Bush, a young daughter of John Bush, accidentally swallowed a pin a day or two ago and so far no serious results have developed.

NEWS NOTES.

C. J. Slagetheir has sold his three acres on West Emily street to Mrs. M... eller for $2100.

Mrs. Adelaide A. Navarro, aged 20 years, wife of Abel Navarro, a well-known resident of Yorba, died at her home Friday of consumption.

Robert Wilson, a recent arrival from St Paul, Minn., has purchased the business of J. T. Powell on West Center street.

Charles H. Mann got his fingers caught in the machinery at the Buena Park creamery Friday, and one was so badly mashed it had to be amputated.

A dispatch received at Panama from San Salvador says that the difficulty between Nicaragua and Honduras arising from the Honduran army trespassing on Nicaraguan territory has been adjusted. The matter will be submitted to a court of arbitration under the Corinto agreement.

TO "PACK HELL WITH JURORS."

[BY DIRECT WIRE TO THE TIMES.]

GOLDFIELD (Nev.) Jan. 20.—[Exclusive Dispatch.] The celebration of "Bloody Sunday," and the anniversary of the arrest of Haywood, Moyer and Pettibone, caused all the mines to be closed for the day. The miners were advised in speeches to "arm" themselves.

"If they pack the jury to hang our men, we will pack hell with them. A capitalist for every hair on our brother's head." This was said in a speech by St. John, today.

DESMOND'S
Corner Third and Spring Streets
Annual Clearance Sale
NOW IN PROGRESS

Men's Hats
We have too many hats, and to start them headward we've decided to sell all of our $4.00 soft and stiff hats (Stetson alone reserved) for.. $3.00

Bath Robes
Your choice of anything in the house today while they last at..... Half Price

Men's Neckwear
All the $3.00, $2.00 and $1.50 kinds on special sale today while they last at (this means anything in the house, nothing reserved)..... $1.00

Men's Shirts
All broken lines in the $2.00, $1.50 and $1.25 kinds on special sale today while they last for..... 50c

Men's Hats
Your choice of any of our $3.00 or $2.50 soft or stiff hats on special sale today for (Hawes' alone excepted)..... $2.00

Smoking Jackets
Your choice of anything in the house today while they last at..... Half Price

Men's Neckwear
563 dozen men's neckwear, made to sell at 75c and 50c; broken lines; on special sale today at..... 25c

Men's Hosiery
All broken lines of $1.50 and $1.00 values today 50c; all broken lines of 50c values today..... 25c

Business Suits, Cravenette Raincoats, Tuxedos, Overcoats and Full Dress Suits, the products of 5 of the best establishments in America, now on sale, nothing reserved, at
A Reduction of 25 Per Cent

Iskender Bey's
Grand EXHIBITION and AUCTION of Genuine
Oriental
RUGS
WILL TAKE PLACE ON THURSDAY, JAN. 24TH
AT THE DECORATIVE ART GALLERIES
446 South Broadway
All lovers of genuine Turkish Rugs should attend this important sale, as the collection is very large and rare. It is specially selected, and imported by Iskender Bey, the old reliable collector, for his Los Angeles customers.
RHOADES, REED & RHOADES. Auctioneers.
W. H. GILLARD. Formerly with W. & J. Sloane & Co., Manager.
Remember the date, Thursday, January 24th, at 446 South Broadway.

SHOSHONES IN AN UGLY MOOD.

MALCONTENTS REFUSE TO TAKE UP ALLOTMENTS.

Forty Members of Tribe in Wyoming Make Threats Against All Who Favored Treaty—Are Stirring Up Trouble—Murder of Terry Laid to Them.

[BY DIRECT WIRE TO THE TIMES.]

LANDER (Wyo.) Jan. 20.—[Exclusive Dispatch.] Discontent among the Shoshone Indians, whose lands were thrown open to settlement last summer, is reaching a serious stage.

Forty members of the tribe, who never consented to the arrangements, have refused to take up their allotments. These malcontents have since stirred up trouble, and threats are now made against all who favored the treaty.

The murder of George Terry last week is laid to these Indians, and other crimes are feared.

HOMES ARE FLOODED.

GRAND RAPIDS (Mich.) Jan. 20.—Hundreds of Grand Rapids homes are flooded tonight. Grand River is steadily rising. It is expected the main street will be under water by Tuesday.

Railroads report washouts that will cause a suspension of traffic.

To Be a Quiet Affair.

She was a middle-aged colored woman of muscular build, and as she stopped a one of the gates in the union depot the other morning, the official took notice that she was greatly perturbed and breathing hard.

"Madam, you seem to be excited," he said, as she choked and gurgled and coughed.

"Yes, sah, I does. I dun run most all de way from de house, and I fell down fo' times on de way. If I gits sight of dat pusson he will also be afflicted wid overexcitement—heaps of it."

"You have something under your shawl," he said, as his eyes detected a bulge to the garment.

"Yes, sah," she replied, as she removed and held up to view an old ax handle. "Dis am what will bring on dat overexcitement in case dat pusson shows up yere."

"But I can't permit any violence or disturbance, madam."

"Oh, dere won't be no fussin' 'round. De pusson I done spoke of am my husband. He's done made up his mind to leave me fur another woman, and I 'spects 'em yere to take de train."

"And you won't disturb the peace?"

"Not at all, sah—no, sah. Dar won't be no disturbance. When I git eyes on him I shall spit on my hands, grip dis yere handle and jump for him, and befo' he comes to I'll have him home and all tucked in bed. No, sah—no disturbance, 'cept dat I shall ax de people to stand back so dat I kin git a full swing of my arm to mash him!"—Chicago News.

Linotype Composition.

News and job type set any measure, any face, proof-read, corrected and delivered. Machine composition for weekly or monthly publications a specialty. The Times Linotype School. 'Phone Press 1. College and San Fernando streets.

BARNET OLDFIELD'S Auto Show today.

Classified Liners.

PATENTS—And Patent Agents.

PATENT AND TRADEMARK SOLICITING and litigation. TOWNSEND, LYON, HACKLEY & KNIGHT, 501 Mercantile Trust Bldg., 207 S. Broadway. Home A3201, Main 3125.

PIONEER PATENT AGENCY. HAZARD & STRAUSS, 620 Chimes Bank bldg., Third and Main sts. PATENT BOOK FREE.

STRONG PATENTS OBTAINED ON NEW machines. MERRILL'S PATENT OFFICE, 727 Grosse Bldg., 6th and Spring.

G. E. HARPHAM, LAWYER, GETS PATents. 25 yrs.' experience. 411 S. Main, R. 604.

JAMES R. ROGERS, EX-EXAMINER U. S. Patent Office, Patents, 428 Byrne Bldg., L. A.

DRESSMAKING—And Dressmakers.

MME. KIRK & CO., CHICAGO MODISTS. Our work of the highest order; only 1st-class; we guarantee all our work; evening gowns, street costumes, and all kinds of wraps. Best of references. Reasonable. 227 S. GRAND AVE. Phone Broadway 4961.

PACIFIC DRESS PLEATING CO., BUTton factory; latest sunburst skirt, $2.50; cut free. 241½ S. BROADWAY.

DRESSMAKER WOULD LIKE FEW MORE engagements by the day. Call BOYLE Ltd. 27

THE STAR PLAITING AND RUFFLE CO. Button making, accordion, sunburst and knife plaiting. 453½ S. BROADWAY. 23

MRS. WARE, DRESSMAKER FROM BOSton; terms $ per day. 225 S. GRAND AVE. Home A136. 22

DRESSMAKER WILL GO OUT BY THE day, best references. MRS. CUMMINGS, 308 S. Hill. 23

DENTISTS—And Dental Parlors.

DR. FRANCIS M. PARKER HAS REMOVED to SUITE 625, Auditorium Bldg.

THE WEATHER.

U. S. WEATHER BUREAU, Los Angeles, Jan. 20.—[Reported by A. B. Wollaber, Local Register.] At 5 o'clock a.m. the barometer registered 30.26; at 5 p.m., 30.23. Thermometer for the corresponding hours showed 46 deg. and 65 deg. Relative humidity, 5 a.m., 63 per cent.; 5 p.m., 21 per cent. Wind, 5 a.m., northeast, velocity 4 miles; 5 p.m., north, velocity 4 miles. Maximum temperature, 68 deg.; minimum, 43 deg. Possible sunshine, 10h. 2m.; actual sunshine, 10h. 2m.

SAN FRANCISCO, Jan. 20.—No rain.

The northern storm is apparently moving slowly eastward. At the mouth of the Columbia River a maximum wind velocity of 78 miles from the southeast is reported. No rain has fallen in California. The pressure distribution favors fair and somewhat warmer weather over most of California Monday. Forecast:

For San Francisco and vicinity: Fair Monday; light east wind.

Sacramento Valley: Fair Monday; light north wind.

San Joaquin Valley: Fair Monday, frost in the morning; light east wind.

Los Angeles and vicinity: Fair Monday, light north wind.

Arizona: Fair Monday and Tuesday.

TUMA (Ariz.) Jan. 20.—[Exclusive Dispatch from the U. S. Geological Survey.] Gauge height Colorado River, 22.8 feet.

Classified Liners.

Times Classified Rates: The rate for inserting "Want" ads in The Daily Times is to per word for each insertion; in the Sunday issue 1¼c per word each insertion; minimum charge 25c.

The Sunday circulation of The Times exceeds 70,000 copies, and more "Liners" are regularly printed in its columns than in the five other Los Angeles newspapers combined.

"Liner" (classified) advertisements for Sunday insertion received over the counter or by telephone after 11 o'clock Saturday nights will be inserted under heading "Too Late to Classify."

Sunday real estate advertisements, to be classified properly, must be in The Times office before 10 o'clock Saturday nights. Rate 1¼ cents per word.

Telephone your want advertisements. Ring up "The Times" any time of day or night, and secure prompt and careful attention.

The Times cannot guarantee accuracy or assume responsibility for errors of any kind occurring in telephoned advertisements.

SPECIAL NOTICES—

NOTICE

Of annual meeting of the stockholders of the Lion Copper Mining Company.

To the stockholder—You will please take notice that the annual stockholders' meeting of the Lion Copper Mining Company will be held on Monday, the 4th day of February, 1907, at the hour of 7:30 p.m., is fully provided for by the article of incorporation and the bylaws of said corporation. At which meeting all affairs pertaining to and regarding the said corporation will be considered and disposed of. A board of nine directors will be elected and reports of the various officers read.

This meeting will be held at 312 West Second street, in the city of Los Angeles, county of Los Angeles, State of California, this being the place fixed by the said meeting by the board of directors, and the place where the board of directors usually meet.

CHARLES P. MATTHEWS, President.
Attest—A. Cox, Secretary.
By L. Lorenzo Hilton, secretary pro tem. 22

$25 REWARD TO THE PERSON WHO will first give to the present address of John Norton, who was employed by the Arlington Heights Fruit Co., Riverside, Cal., 15 months ago. Address F, box 170, TIMES OFFICE. 22

HOUSE PAINTING, PAPERING, GLAZING, 36-inch burlaps, 15½c; 36-inch natural, 25c, paper and border for 12-ft. room, $1; best paints, $1.60 a gallon. Tacy ready-made, 40c; opaque shades, 40c. WALTER BROS., 427 S. Spring.

THE POSTPONED ANNUAL MEETING OF the Hebrew Ladies' Benevolent Society will be held in the Temple, Monday afternoon, Jan. 21, at 2:30 o'clock. 21

GREAT EASTERN STEAM CARPET CLEANING WORKS, 1119 San Julian. 'Phone Broadway 4473. Home 5451. Cleaning of fine rugs a specialty.

CALIFORNIA STEAM CARPET CLEANING WORKS, steam carpets, upholstering and repairing. 451 6th. Main 1147. Home A6254.

DR. A. POLASKY, OCULIST AND OPTICIAN, 317 W. Third, will guarantee a perfect fit in glasses. Examination free. Main 5011.

FEATHER PILLOWS RENOVATED AT 1ST HOME FEATHER WORKS, 758 San Pedro. 'Phone Sunset Main 1268. Home 5041.

PARASOL AND GLOVE MAKERS.

Best have factory prices. Repairing a specialty. 117 W. COURTH ST., Hellman Bldg.

DR. MAUD HOLLEY, VACUUM DEVELOPER, 245½ S. Spring, room 3. Phone 7360.

RATE FOR ADS. UNDER THIS HEADING 15c per line; minimum charge 30c.

SAFE HOME REMEDY FOR DRINK and tobacco. Tumperacine Co., 317 W. 3d, L. A.

PERSONAL—Business.

PERSONAL—THE WORLD'S GREATEST ASTRAL SEER AND PSYCHIC, MILBURN.

He advises you with a power higher than human. He can bring sunshine and success into your life, telling you how to overcome enemies and sickness; work guaranteed.

Parlors, 459 S. HILL.
Hours 10 to 3 daily and Sundays. 26

PERSONAL — PROF. ALTHOUSE, CELEbrated palmist and astrologer, acknowledged by the best intellects as the most remarkable reader of hands in this country; also casts complete horoscopes. Advice on all questions of life. His readings scientific, absolutely correct, must in nowise be classed with those of other readers. High-class patronage. Beware of unreliable imitators. 205½ S. SPRING.

PERSONAL—MRS. MASSON, THE NOTED London palmist, is at 322 S. SPRING ST. Readings are conscientious and scientific and give the information desired.

HIGH-CLASS PATRONAGE SOLICITED.

PERSONAL—M. ELLA HARRIS & SON. The best and most reputable dermatologists in the West. Shorter results. Beware of the "woman in the window." 313 W. THIRD.

PERSONAL—MRS. J. J. WHITNEY, BUSINESS SEANCES DAILY. LIFE READER. Messages from departed friends. 411½ SOUTH SPRING.

WANTED—Help, Male.

WANTED — COMPETENT MAN FOR REpairing stoves, setting up gas ranges with water connection. Apply before 9 a.m. Monday. L. C. SKEELS, 907 S. Main. Both phones. 21

WANTED — A MACHINIST TO RUN A Packard auto to San Francisco. For particulars apply to MR. ARTHUR J. BOOTH, 225 E. Pueblo st., Santa Barbara.

WANTED — AN OFFICE BOY WITH wheel; one with some experience preferred. Apply in person at 306 Belmont ave. DORANBRUBB & PRICE.

WANTED—BRIGHT BOY UNDER 18 YEARS to run printing press; prefer boy with some experience. Call Monday morning before ten. SOUTHERN CAL. MUSIC CO.

WANTED — FIRST-CLASS MEAT CUTter for fine trade; none other need apply. STOCKWELL & BRADFORD CO., cor. Downey ave. and Daly. 21

WANTED — AN ENGINEER FAMILIAR with sucto gasoline engine; preferably Weidner. 406 COPP BLDG.

WANTED—FIRST-CLASS PLATEN PRESS feeder, steady work, best wages. FRED S. LANG CO., 311 West First st.

WANTED — FIRST-CLASS MANAGER with references. Address 544 D. ST., SAN BERNARDINO. 21

WANTED—MAN TO MILK AND WORK IN and around two places; handy with tools. 1030 W. 37th st.

WANTED—GOOD COAT MAKER AT ONCE. Address S. A. MIKULA, Santa Barbara, Cal.

WANTED—LAD TO DRIVE PLUMBER'S wagon, risk and mould. 729 S. GRAND AVE. 21

WANTED—PRESS HANDS, ALSO TWO OR three boys. PINNEY & DOYLE CO., 1325 Palmetto st. 21

WANTED—BY RELIABLE EXPERIENCED party; management of chicken ranch. Address J, box 59, TIMES OFFICE. 21

WANTED — 2 GOOD WOOD WORKERS. Apply Monday morning ADVANCE BUGGY CO., 2500 Central ave. 21

WANTED—YOUNG JAPANESE OR CHInese boy to do housework. 'PHONE A6844. 21

WANTED—BLACKSMITH HELPER, 123 SAN Pedro st. A. F. McLACHLAN.

WANTED—GOOD MAN TO DRIVE TEAM, CARPENTER & HELPER, 252 and Main. 21

WANTED — PIN SETTER AT MORLEY'S ALLEY, 230½ S. Spring. 21

WANTED—
HUMMEL BROS. & CO.,
EMPLOYMENT AGENTS.
Established 1891.
A strictly first-class, reliable agency.
All kinds of help promptly furnished. Satisfaction guaranteed.
116 AND 118 E. SECOND STREET.
Between Main and Los Angeles streets.
Largest and best equipped offices on the Pacific Coast.

WANTED—

JAPAN A. B. C. EMPLOYMENT AGENCY, Oldest and Largest Agency in the city. 502 SOUTH OLIVE ST. Phone Main 1947, Home F6718.

We furnish all kinds of first class help promptly with responsibility.

House cleaning department. 23

WANTED—JAPANESE.
PACIFIC EMPLOYMENT BUREAU,
Largest and most popular agency.
621 W. Sixth st., Los Angeles, Cal.
House-cleaning department.
Window-cleaning department.
Phones—Home F1079, Main 1714.
General labor contractors. Every department assumes responsibility. 23

WANTED—FOR GENERAL OFFICE WORK, bright, active young man, 20 to 22 years old; must be well educated, of good appearance, exceptionally quick and accurate in handling figures and not afraid to work; moderate salary to start, but good prospects to man of right caliber. Address J, box 40, TIMES OFFICE.

WANTED—YOUNG MAN OF GOOD APpearance, intelligent and tactful, to present a first-class proposition to business people. One who has had experience in selling stocks or bonds preferred. Must have enough confidence in his own ability to work on commission basis at present, but the right person can work into salaried position of responsibility. Address J, box 81, TIMES OFFICE. 23

WANTED—GENTLEMAN DESIROUS OF entering the theatrical profession, either as actor, manager or treasurer, to join prominent local stock actor for the purpose of organizing a theatrical company; no experience necessary; salary $25 per week and percentage; must invest $250. Address L, box 164, TIMES OFFICE. 21

WANTED—

JAPANESE O.K. EMP. AGENCY,
708 S. Grand ave., opposite P.O.
Phones Home F6139; Broadway 3265.
Strictly first-class and reliable agency.

WANTED — COMPETENT JAPANESE BOY with 3d references for second work, $30, or cook, $40. Have employed new Japanese boy that does either. Transportation advanced and allowed if stay one year. Address immediately MRS. F. B. GIBSON, 907 Greenwood ave., Canon City, Colo.

WANTED—AT STOCK SALESMEN FOR A NEW PROPOSITION. CALL AT 302 MASON BLDG. MEN MUST BE FIRST-CLASS AND MUST GIVE REFERENCES. 21

WANTED—SEVERAL MEN AT ONCE TO prepare for examination for U. S. CUSTOMS INSPECTORS; salary $3 per day to start; life positions with gradual promotions. See me without delay. MR. SMALL, 207 Douglas Bldg., daily 9 to 4, Tuesday, Thursday and Saturday evenings, 7 to 8 p.m. 21

WANTED—SPECIAL CHANCE FOR GENtleman to invest $1800 to $3000 in copper stock and take vacancy now open in the directorship and that company will pay you $200 monthly and percentage for services in the Los Angeles office. See PHOENIX, 302 Grant Bldg. 24

WANTED—
JAPANESE EMPLOYMENT AGENCY,
203 W. Sixth st. Home 5283, Main 5253.
COOKS, WAITERS, WAITRESS, Ranch hands, house and window cleaners. BY HOUR, DAY OR CONTRACT.

WANTED—I WANT AN ENERGETIC AND moral young man or lady to help in real estate office; no canvassing basis; have a block of a good established business and need help; if lady, must use typewriter. Address F, box 133, TIMES OFFICE. 22

WANTED — ANY INTELLIGENT PERSON may secure $5 to $10 monthly corresponding for newspapers; sure, steady work; no canvassing; experience unnecessary; send for particulars. PRESS SYNDICATE, Lockport, N. Y.

WANTED—INTELLIGENT, CAPABLE AND active young man of good address as Los Angeles representative for eastern silverware manufacturer; state age, salary expected and references. Address SILVERWARE, room 252, Hollenbeck Hotel. 21

WANTED—MAN TO ASSIST TEACHER IN cooking school, established business. Can learn trade and clear $75 per month, room and board, on an investment of labor and $100. Address K, box 138, TIMES OFFICE. 20

WANTED—REGISTERED PHYSICIAN, CAPable of taking charge of office; allopathic, homeopathic or eclectic; permanent position to right man. Call 9 a.m., DR. GREENE & CO., 264 S. Broadway.

WANTED — EXPERIENCED SALESMEN for the dress, lace, linen and waist-goods departments. Address, stating age, experience and salary expected, THE BOSTON STORE, Phoenix, Ariz.

WANTED—YOUNG MEN TO LEARN draughting, mechanical, electrical, architectural, mapping, engineering, etc., at evening school. L. A. BUSINESS COLLEGE, 417 W. 3d st.

WANTED — STRONG, HEALTHY YOUTH from 16 to 20, well recommended for sobriety and industry. Apply to PINTSCH COMPRESSING COMPANY'S WORKS, Santa Fe Depot.

WANTED—LET US SELL YOUR MANUscript, stories, anecdotes, etc., edited and registered for sale, $5c each; typewriting. ATLEE SYNDICATE, box 542, Colorado Springs, Colo.

WANTED—IN 6 WEEKS WE EDUCATE you in salesmanship, secure you position as traveling salesman with responsible firm. Address THE BRADSTREET SYSTEM, Rochester, N. Y. 21

WANTED — GENTLEMEN FOR THE stage; experience quite unnecessary. Call Tuesday, room 40, 204 Mercantile Place. THE WARWICK-CLEVELAND COLLEGE AND DRAMATIC INSTITUTE.

WANTED — FIRST-CLASS GROCERY MAN; big wages; permanent position for a man of brains who will work. Apply Monday morning at 7:30 to JNO. A. HOYE, 600 S. Alvarado st.

WANTED—AN EXPERIENCED REAL ESTate man to handle our house and lot department; give age, experience and phone number. Address C, box 69, TIMES OFFICE.

WANTED—SALESMEN TO SELL OUR LINE of office supplies, big profits, sold to all taxpayers; liberal terms; easy sellers. MODEL MFG. CO., box T, South Bend, Ind. 21

WANTED—PRINTER; FIRST-CLASS UPto-date foreman for large office. Address, stating experience and wages wanted, H, box 53, TIMES OFFICE. 21

WANTED—BY LEVY ELECTRIC CO., BUSH and knob men; credentials furnished; work on new building. Address SAN FRANCISCO CLAY, box 1468.

WANTED — EXPERIENCED MILLINERY stock clerk for wholesale department. Apply MARVEL MILLINERY CO., 241 South Broadway.

WANTED—2 HAT AND MEN'S FURNISHing goods salesmen and 1 floor man, at DESMONDS, call between 9 and 12 tomorrow a.m.

WANTED — RELIABLE LIFE INSURANCE man for special contract work, must have good financial references. Address K, box 4, TIMES OFFICE. 24

WANTED — MAN TO SELL ASBESTOS asaliol burning bricks. Cheapest stove grate fuel, $2 each, $8 dozen; sample $1. Agent, 218 S. BROADWAY, room 207. 21

WANTED — GOOD REFRACTING OPTOmetrist; permanent position. Apply to F. B. BAILEY, 353 S. Broadway. 21

WANTED—A GOOD STRONG YOUNG MAN to deliver feed and fuel; must have references. Apply 2214 W. PICO. 21

WANTED A GOOD BOY TO CARRY morning newspaper route. Apply CIRCULATION DEPT., Times Office.

WANTED — ELECTRICAL AND PIPE workers at 152 12TH ST., San Francisco. $5 per day, 8 hours. 21

WANTED — MESSENGERS WITH BIcycle, salary $30 and up. POSTAL TELEGRAPH CABLE CO., 238 S. Spring st.

WANTED—NIGHT CLERK. APPLY HAMPDEN ARMS HOTEL, 516 W. Fifth. 21

WANTED—A BOY WITH BICYCLE, 425 S. BROADWAY. 21

WANTED—Help, Female.

WANTED—YOUNG GERMAN OR SWEDish girl to do light housework. Call 1029 W. FIRST. 21

WANTED—FINE APPEARING LADY PHYsician in small sanitorium. 747 S. MAIN ST. 21

WANTED — AN ERRAND GIRL IN DRESSmaking establishment. 238 S. Hill. TERRILL. 21

WANTED—YOUNG COLORED GIRL TO ASsist with housework; permanent position. 707 VALENCIA. 21

WANTED — YOUNG GIRL TO CLERK IN curio store. Apply evening during week. 552 S. FIGUEROA ST. 21

WANTED — AN EXPERIENCED LADY cashier and book-keeper. Apply at once 446 S. SPRING ST.

WANTED—A NEAT GIRL FOR BAKERY 2531 CENTRAL AVE. 22

WANTED—CHAMBERMAID, NEW HOTEL SOUTHERN, 108 N. Main st. 21

WANTED—GIRL FOR SECOND WORK. Apply 1125 S. OLIVE ST. 21

WANTED — EXPERIENCED COOK. 1032 WESTLAKE AVE. 21

WANTED—EXPERIENCED GIRL FOR SECond work. 1032 WESTLAKE AVE. 22

WANTED—Help, Female.

WANTED — BY FEB. 1, HOUSEKEEPER, who wants good home, new, modern, 5-room cottage, new furniture, fine location, light work, no washing, manage same as your own home, no Sunday work; prefer congenial lady or widow, who can play piano, 2 in family; "widower's home;" salary $15. Address F, box 129, TIMES OFFICE. 21

WANTED — ANY INTELLIGENT PERSON may earn $75 to $100 monthly corresponding for newspapers; sure, steady work; no canvassing; experience unnecessary; send for particulars. PRESS SYNDICATE, Lockport, N. Y.

WANTED—A FEW LADIES TO DO ART work at home, good wages, no experience necessary. Full instructions free. ELITE NOVELTY ART CO., 427 S. Hill st., room 4. 22

WANTED—GIRL FOR GENERAL HOUSEwork; must be first-class cook, no heavy laundry, 7 rooms, 2 in family, wages $25. Apply from 12 to 1 at 1139 S. FIGUEROA. Phone Main 7168. References required. 21

WANTED—REFINED YOUNG LADY, EMployed during the day to do light housekeeping morning and evening for gentleman, in exchange for board and room. Address L, box 39, TIMES OFFICE. 21

WANTED—LADIES FOR THE STAGE. Experience quite unnecessary. Call Tuesday, Room 40, 204 Mercantile Place. THE WARWICK-CLEVELAND COLLEGE AND DRAMATIC INSTITUTE. 22

WANTED—EXPERIENCED GIRL, ASSIST general housework; small German family; one who can sleep at home preferred; good wages. Apply 1826 GRAMERCY PLACE. 21

WANTED—GIRLS TO MAKE PAPER boxes, experienced help preferred, steady positions and good wages guaranteed. H. W. PRIDHAM, 112 N. Los Angeles st. 21

WANTED—SERVANT GIRL FOR SMALL family, German preferred, light housework. Inquire between 10 and 1 o'clock. 1016 W. 10TH ST. 21

WANTED—WAITRESSES; STEADY WORK; will take apprentices willing to learn. Inquire NATICK HOTEL, cor. First and Main. 21

WANTED—WOMEN TO SORT AND PACK olives, take Slauson Junction car. AMERICAN OLIVE CO., Long Beach ave. and E. Adams st.

WANTED—COMPETENT WOMAN TO TAKE care of baby and help with housework. Best of references required. Address J, box 41, TIMES OFFICE. 21

WANTED—20 LADIES AT ONCE TO MAKE sofa pillow tops, copying designs at home; unlimited instruction free; pay $15 to $20 per week. 221 MERCANTILE PLACE. 21

WANTED—MIDDLE-AGED WORKING woman or elderly girl to take care of workingmen's lodging-house; state wages expected and address G, box 47, TIMES OFFICE. 21

WANTED—LADIES TO MAKE SOFA PILlow tops for wholesale house in their homes; permanent employment; good pay; instructions free. IDEAL ART CO., Room 5, 325½ S. Hill street.

WANTED—CAPABLE GIRL FOR GENERAL housework, family of three; must be good cook, references; will pay $20 per month. Call 727 GARLAND AVE. 22

WANTED — YOUNG WOMAN TO ASSIST cook and wait on table, family service; state experience; salary expected. Address J, box 119, TIMES OFFICE. 21

WANTED—AN APPRENTICE FOR DRESSmaking; one who can sew will be paid while learning. Apply 1307 W. FLOWER. 21

WANTED—A LADY WITH ABILITY AS A singer to take part as leading lady in a good, legitimate proposition. Address L, box 102, TIMES OFFICE. 21

WANTED—ALL LADIES INTERESTED IN establishing a market for women's work call 2 o'clock Monday to take the matter up for consideration. 625 SAN JULIAN ST.

WANTED—CHAMBERMAID AT THE SILver Star House, 245½ E. First st. Call Sunday afternoon or Monday morning. WM. VALE. 21

WANTED—BRIGHT YOUNG GIRL TO DO light housework from 9 to 12 in the morning. Call 1217 INGRAHAM ST., 10 to 12 a.m., or 2 to 3 p.m.

WANTED—A RELIABLE REFINED GIRL or woman to care for child, age 1½ years, and to do part of the housework; references; wages $20 or $25. 117 W. AVE. 21

WANTED — A GIRL TO ASSIST WITH housework; two adults and one in family. 1307 CONSTANCE ST. Take Pico car. 22

WANTED—3 LADY BARBERS IN PROFIT-sharing barber shop; no money needed. Address L, box 136, TIMES OFFICE. 21

WANTED—DANCING TEACHER FOR private children's class. Address H, box 131, TIMES OFFICE. 21

WANTED—COMPETENT GIRL FOR GENeral housework, no washing; good wages, telephone West 2242, or HOME B4142. 22

WANTED—WAIST AND SKIRT HAND FOR dressmaking. MRS. M. W. FREEMAN, 255 S. Hill.

WANTED — COMPETENT GIRL TO DO general housework; good home; no washing. 827 MAGNOLIA AVE. Home phone 62381. 24

WANTED—YOUNG GIRL TO ASSIST IN general housework; experience not required. Call 1212 S. ALVARADO ST. 21

WANTED—GIRL FOR GENERAL HOUSEwork in family of 4 adults. 1061 S. ALVARADO. 'Phone E2684. 21

WANTED—A YOUNG GIRL TO ASSIST IN housework, good home. Inquire 854 W. WASHINGTON ST. 21

WANTED—LADY TO LEARN NURSING IN small sanitarium; $5 per week at first. DR. CHAMLEY, 747 S. Main st. 21

WANTED—3 WAITRESSES; GOOD WAGES, steady position. Apply at HOTEL ALVARADO, corner Sixth and Alvarado sts. 21

WANTED—EXPERIENCED POWER OPERators, ladies' neckwear; two girls to learn; good wages. 124 S. SPRING. 21

WANTED — WAITRESS, EXPERIENCED, arm work; closed Sundays. DALY'S CAFE, W. Second and Hill. 22

WANTED — GIRL FOR SECOND WORK, small family; good wages; must have reference. 1030 BEACON. 21

WANTED—NURSE TO CARE FOR CHILdren during the day. 154 CONFIDENCE ST. Phone B6236. 22

WANTED—A REAL GOOD COOK, $7 PER week; no washing. 1039 W. 23D ST. 21

WANTED—Help, Male and Female.

WANTED—TEACHERS FOR CALIFORNIA schools; must be certificated; with or without experience. Call CO-OPERATIVE TEACHERS' ASSOCIATION, 407 CHAMBER OF COMMERCE.

WANTED—Male or Female Help. (To Learn Trades.)

WANTED—STUDENTS, FLORENCE HAIR DRESSING COLLEGE, 227 Mercantile Place, near Broadway. We teach the trade thoroughly in short time; diplomas and formulas given; students graduating from our college have secured positions in the fore-most places in the city. This is the only fully-equipped and reliable college. Superfluous hair permanently removed. Ladies and gentlemen, we positively guarantee to restore gray hair to its original color in three weeks. If 3d floor. 6

WANTED — STUDENTS TO LEARN HAIRdressing, manicuring, facial massage, at the original college; we teach you thoroughly in short time. LOS ANGELES HAIRDRESSING COLLEGE, 26 204 Mercantile Place, near Spring.

WANTED—MEN AND BOYS, PLUMBING or bricklaying trade, per $5 to $8 per day; we teach you by practical instructions in three months; position guaranteed; free catalogue. COYNE TRADE SCHOOL, 375 Eastern ave., St. Louis.

SAN FRANCISCO SCHOOL OF MILLINERY. Will fit you to conduct a business of your own or hold first-class position. Apply 851 S. HILL ST., 1-4 p.m.

WANTED—Situations, Male.

WANTED—BOOK-KEEPER, THOROUGHLY competent to manage all details of the office; 7 years' experience handling 2000 active accounts; best references from employers; I can deliver the goods if you need an energetic young man. Address H. M. BOWEN, care Natick Hotel. 21

WANTED—
BY GENTLEMAN, 34, EDUCATED, EXperienced traveling salesman various lines. BOOK-KEEPER, FLUENT TALKER, GOOD APPEARANCE, SOBER HABITS; ANY REMUNERATIVE TEMPORARY OR PERMANENT POSITION. ADDRESS G, BOX 122, TIMES OFFICE. 21

WANTED—BY A YOUNG, STRONG AND willing man, handy with any kind of tools, understands setting and running machinery, permanent position, last place 5 years, best of reference. Address F, box 105, TIMES OFFICE.

WANTED — POSITION BY JAPANESE young, reliable, practical knowledge of automobiles, as waiter or any help in cultivated family or with tourist. Address G, box 182, TIMES OFFICE. 22

WANTED—POSITION BY STENOGRAPHER of several years' experience, Remington machine, speaks some Spanish and understand book-keeping. Address L, box 3, TIMES OFFICE. 22

WANTED — BY YOUNG JAPANESE brought up in this country; situation in office or store; also as a drawer, has good references. Address J, box 27, TIMES OFFICE. 21

WANTED — SITUATION BY GARDENER and florist, thorough, practical; good reference. Address J, box 2, TIMES OFFICE.

WANTED—JAPANESE BUTLER WANTS A position, having recommendations. MACHIDA, 709 W. Sixth 21

WANTED—Situations, Male.

WANTED — SITUATION, HOTEL CLERK, capable, temperate habits; large acquaintance in Iowa and Wisconsin; good city references. Address IOWA, K, box 49, TIMES OFFICE. 21

WANTED—COOK, EUROPEAN FIRST-class, with best references and experience in foreign and American kitchens, wishes position by private family or country hotels. 214 CROCKER ST., Los Angeles. W. K. 22

WANTED—WORK IN CITY BY COMPEtent book-keeper and stenographer; take charge of small office if desired. Address H, box 24, TIMES OFFICE. 23

WANTED—SITUATION BY THOROUGHLY reliable Japanese cook; many years experience. Call 'PHONE EMPLOYMENT OFFICE, 203 S. Hill. Home F6139, Main 5253. 23

WANTED—BY AN EXPERIENCED JAPAnese, to do janitor, bellboy or elevator, etc., from 8 to 10 at night. Please write to N. NISHI, 622 S. Hill st. 22

WANTED—A COMPETENT HOUSEKEEPer and manager wants charge of rooming-house; can give cash bond. Address H, box 45, TIMES OFFICE. 21

WANTED—POSITION AS HOUSEKEEPER and companion by middle-aged lady of some means. Address J, box 29, TIMES OFFICE. 21

WANTED—A YOUNG LADY, STRANGER, would like a few select customers for manicuring at 444½ S. SPRING ST., second floor, room 217. 27

WANTED—BY A COLORED LAUNDRESS, first-class family's washing to do at home; no other need apply. PHONE BROADWAY 4178. 21

WANTED—SECOND GIRL OR GENERAL housework in private family. Call 819 E. JEFFERSON. Tel. South 4067. 21

WANTED—WASHING TO TAKE HOME; done by first-class laundress. PHONE BOYLE 1-1-1. 21

WANTED — FIRST-CLASS DRESSMAKER wishes sewing in families. 639 W. FIRST ST., Home A3533. 21

WANTED — POSITION BY JAPANESE woman; both work and cooking, first-class; best of reference. Address L, box 127, TIMES OFFICE. 23

WANTED—SITUATION BY COMPETENT young woman stenographer; five years' experience. Address 3471 S. MAIN ST. 24

WANTED—TWO RELIABLE WANTED, CHAMber work at night and good woman wanted ironing by the day. PHONE MAIN 3574. 22

WANTED—POSITION AT GENERAL HOUSE work or as cook. Wages $20, $25. Call at 111 S. FIGUEROA ST. 21

WANTED — MANUSCRIPT TYPEWRITten, letters, speeches, write-ups, etc.; low rates. Address M, box 81, TIMES OFFICE.

WANTED—PERMANENT HOME BY COLored girl as chambermaid or general housework. PHONE MAIN 6249. 22

WANTED — LADY GOING EAST WOULD care for invalid or child. Address MRS. H., 544 S. FLOWER ST. 21

WANTED—Situations, Male or Female.

WANTED—MAN AND WIFE, WANT position on ranch or small hotel; experience, references or cash bond given. ROOM 16, 735 MAPLE AVE. 24

WANTED — SITUATION BY JAPANESE man and wife, man care of garden, wife general housework. Phone Main 8252. House A8278, 501 E. THIRD ST. 23

WANTED—Agents and Solicitors.

WANTED—AGENTS.

Wanted all agents to know that The McCarthy Company's Foreston Heights Tract lots are fastest selling on the market—looks fine after the rain. Bring your customers. See Mr. CHESEBRO at branch office, Florence Heights. Free tickets. Office, 202 W. Broadway. Phones—Main 1302, Home 5737. 21

WANTED—AGENTS FOR OUR "MENDAtip" and machine; both in one. THOMAS FOOTE, 327 Bauchet st., Los Angeles. 23

WANTED—Partners.

WANTED—A RELIABLE MIDDLE-AGED man with $300 cash will guarantee $50 to $75 a month; I must have partner to do the collecting; have been paying a collector for two years; a good chance for an honesty sober man. Address L, box 125, TIMES OFFICE. 20

WANTED — PRACTICAL AND EXPERIenced machinist, understanding metal stamping, to buy stock and take charge of completely equipped shop and factory. Apply to W. H. OBEAR, 405 O. T. Johnson Bldg.

WANTED — VERY RARE CHANCE FOR gentleman with good reference and $1200 to buy half interest in old established renting and handling property in all its branches and general fire insurance business, with bank reference. Go see it. Call here for particulars. See PHOENIX, 302 Grant Bldg. 21

WANTED — A GOOD HUSTLER TO SELL real estate and take one-half interest; experience unnecessary if adapted to the business, have good location on ground floor; a small amount of money required. Address H, box 106, TIMES OFFICE. 21

WANTED—RETIRING PARTNER WILL sell half interest in good paying cleaning and dyeing business, or will trade for real estate. Address K, box 65, TIMES OFFICE. 21

WANTED—Rooms and Board.

WANTED—GENTLEMAN WANTS SUNNY room and board with some good family, will be permanent, providing terms and conveniences are satisfactory. Address L, box 11, TIMES OFFICE. 21

WANTED—Rooms.

WANTED—BY JANUARY 22D, 3 OR 4 sunny rooms, furnished complete for light housekeeping, with heating stove; references exchanged. Address P. M. BOWEN, 548 Mallard st., L.A. 21

WANTED—To Rent.

WANTED—1 ACRE OF LAND SUITABLE for chicken ranch, with 2 or 4-room house and if possible with coops and fencing; to rent, lease or option; close to city. Address O, box 172, TIMES OFFICE.

WANTED — 4-ROOM COTTAGE, STRICTly modern, good elevation preferred; permanent. Address K, box 186, TIMES OFFICE. 21

WANTED—ROOMING-HOUSE, NEAR BUSIness center. Address G, box 22, TIMES OFFICE. 22

WANTED — TO RENT, 2 OR 3-ROOM housekeeping suite, unfurnished; 2 rooms and kitchen preferred; on west side of city. Address L, box 21, TIMES OFFICE. 21

WANTED — STORE FOR CIGAR TRADE; will buy stock to get store. Address H, box 42, TIMES OFFICE. 23

WANTED—To Rent.

WANTED—A WELL FURNISHED FLAT or bungalow, 4 or 7 rooms, near Washington car line, west of Figueroa. 'PHONE WEST 2613. 23

WANTED—To Purchase Real Estate.

WANTED—TO PURCHASE—

Modern 6 or 7-room house on a good northwest corner; must be high ground and location between Seventh and West Adams, west to Western ave., $1350 to $1500 cash; must be bargain.

PIONEER INVESTMENT & TRUST CO.,
Seventh floor Grant Bldg.,
Fourth and Broadway.

Ex. 277. Main 1282.

WANTED—

We have a cash customer looking for a 8-room house, not to exceed $4500; location between 16th st. and W. Jefferson; west to Vermont; send full description at once by mail or 'phone.

PIONEER INVESTMENT & TRUST CO.,
Seventh floor Grant Bldg.,
Fourth and Broadway.

Ex. 277. Main 1282.

WANTED—

A number of good building lots in the southwest, $700 to $1500; also 4 lots adjoining, 50 ft. each; must be bargains.

PIONEER INVESTMENT & TRUST CO.,
Seventh floor Grant Bldg.,
Fourth and Broadway.

Ex. 277. Main 1282.

WANTED—WE HAVE SEVERAL CUSTOMers looking for choice orange groves.
Come list with us
And we will sell
Your orange grove
And please you well.
And incidentally, please our customers who are ready with the cash.
Our list is the most complete in the city and we are prepared to furnish all classes of real estate, or investments, to please the most exacting. Call for
McDONALD,
With LA PLAYA BEACH CO.,
205 Douglas Bldg. 21

WANTED—TO PURCHASE.

WE MAKE A SPECIALTY OF PROPERTY IN THE SOUTHEAST; LET US SELL YOURS.

B'WAY 1346. TONKIN & ALLEN,
HOME A1738. 304-5 HENNE BLDG. 28

WANTED—
BUSINESS PROPERTY $25,000.
Good business property up to $25,000. Will pay $5,000 cash and balance in solid 6 Valencias full bearing, including $2500 crop.
HORACE G. HAMILTON CO.,
201 Pay Bldg. 3rd and Hill sts.

WANTED—WE HAVE CASH CUSTOMER for east or north front lot. Wilshire blvd. district, owners only. BARGAIN; REALTY TRUST CO., A. Trust Bldg., 2nd and Spring. Both phones.

WANTED—DESIRABLE PROPERTIES ON high ground, ranging in prices from $2500 to $6000, must list at once; customers waiting. J. G. VAUGHN, 214 Delta Bldg., 639 S. Spring. 21

WANTED—TO PURCHASE BARGAINS IN city property. If you want to sell for cash, send particulars, L. H. MITCHELL, 412 Douglas Blk. Phone A1366. 23

WANTED—FROM OWNER ONLY, 4 OR 5-room house, southwestern part, near car, for $1500 cash; $25 month. Address K, box 57, TIMES OFFICE. 21

WANTED—ROOMING-HOUSE NEAR BUSIness center. Address G, box 22, TIMES OFFICE. 22

WANTED—NEW 2 OR 4-ROOM BUNGALOW; large lot, will pay $200 down, am looking for a bargain; will buy right away. 1309 OAK ST. 23

WANTED—PROSPECTIVE BUSINESS FOR $5000 to $10,000 client; cash; will pay all cash. MALCOLM NASON, Hollywood. Home E2179. 21

WANTED—HAVE $800 CASH, CAN PAY 12% per month, want small house in south west. Give exact location. Address L, box 64, TIMES OFFICE. 21

WANTED—BARGAIN IN REAL ESTATE. CO., BARGAIN REALTY TRUST Bldg., 2nd and Spring. Home 7301.

WANTED—AIM TO SELL PROPERTY within 10 days of listing. MAZAL REALTY CO., 220 S. Hill. Main 6071. Ex. 546.

WANTED—TO BUY BUNGALOW WITH large yard, north of Prospect, in Hollywood. Address E, box 162, TIMES OFFICE.

WANTED—I WILL PAY CASH FOR BARgains. H. M. CORLETTE, 618 Laughlin Bldg.

WANTED—To Purchase, Miscellaneous.

WANTED — TO BUY FURNITURE AND household goods; if you want cash to sell we will pay you one-third more than others. Phone 88, Main 1137. Home 2154. COLYEAR FURNITURE CO., 327 S. Main.

WANTED—TO BUY FOR CASH HIGHEST price paid for furniture, grocery or merchandise stores, etc. RHOADES & REED. 259 S. Spring st.

WANTED—DIAMONDS, JEWELRY, OLD gold antiques; highest prices given. CROUCH BROS., jewelers, 342 S. Broadway.

WANTED — AT ONCE, DIAMOND SOLItaires, cash. ART STORE, 319 W. Third st.

WANTED — SECOND-HAND CLOTHING, shoes, furniture, trunks, etc.; highest price paid. HOME 7720, MAIN 6714.

WANTED—TO BUY THREE ARTICLES—windmill to move, desk and diagonal. RED 2626.

WANTED—TO BUY HOUSE TO BE MOVED or wrecked. T. WIESENDANGER, 227 S. Broadway. 21

WANTED — OFFICE AND HOUSEHOLD furniture. COLGAN'S, 318 S. Main. A2869.

WANTED—DIAMONDS, ANY QUANTITY. 114 S. SPRING, room 1. Phone 2689.

WANTED — CASH PAID FOR FEATHER beds. 754 SAN PEDRO. Main 1146. Home 5041.

WANTED—Miscellaneous.

WANTED — AN ABLE PHYSICIAN OF pleasing address to become resident physician and medical director of one of the most noted medical springs in the West; must have means and become a stockholder; the investment will pay 12 per cent.; investigation asked. See A. J. FLOWMAN, with NATIONAL INVESTMENT CO., 208 W. 7th st., Los Angeles. Home A2965. 23

WANTED—BY PEOPLE OF BEST SOCIAL position wish to adopt during ensuing three months an infant with settlement sufficient for maintenance and education. Illegitimacy no objection. Address G, box 90, TIMES OFFICE. 21

WANTED—W

...e Liners.

TO LET—
Apartments.

TO LET—FURNISHED 5-ro... APARTMENTS. THE ... building, elegant pure ... tude, above the dust and ... sunny; healthy and quiet; ... hall, all large rooms, ... in, walking distance, ... sunny rooms, electric ... large kitchen, ... plete, 5 rooms, ... range, 324 South ... 322 South Beaudry. ... Cotton, 1122 to 1124 ... North Fremont ave. ... 826 Crocker, 1302 ... ENDANGER, 307 S. ...

TO LET—
Something new in ... No. 1421 W. 1st ... furnished throughout ... Stearns fixtures, ... and convenience of ... is sure to see them. ... Either Ninth or 11th ... busy walking distance ... cars. One sunny front ... rooms, with buffet, kitchen and ... completely furnished for ... surroundings, yet close ... moderate.

TO LET—$30 MODERN ... apartment, parlor, bedroom, ... gantly furnished, new ... apartment, $13; gas ranges, ... ALBANY ST., 6 blocks west of ... Ninth st. Adults.

TO LET—NOW OPENED. ... Apartments, elegantly ... housekeeping suites, with or ... bath, all outside sunny rooms; ... locality; rates reasonable, ... near Figueroa.

TO LET — THE ALTURA ... CORNER 8TH AND FIGUEROA ... 6 ROOMS, WITH BATH, AND ... KITCHEN; ALSO SINGLE ... SUITES, WITH PRIVATE BATH. ... WAY 5167.

TO LET—FOR HIS MONTREAL ... neat furnished housekeeping ... range, bath and 'phone, 329 ... 116 W. First st. Nice, new, ... comfortable.

TO LET—A FEW TWO AND THREE ... somely furnished apartments, ... kitchens, and single rooms with ... at HOTEL ASTORIA. Third st.

TO LET — THE DOUGLAS ... ARE NOW OPEN; ELEGANTLY ... NISHED AND UP TO DATE. ... ROOMS, SUITES; RATES REASONABLE. ... W. 5TH ST., COR. FLOWER.

TO LET — LYONS APARTMENTS ... Hope; one finely furnished ... with buffet kitchen, complete ... day; steam heat, electric lights, ... floors; rates reasonable.

TO LET—324 MALLARD, ... of Figueroa, ETIWANDA and ... room suites, new throughout; ... Adults; West ...

TO LET — THE TYLER, ... corner Sixth and Fremont; ... furnished rooms and housekeeping ...

TO LET—AT THE MONTE ... clean, elegantly furnished ... heated and sunny. 642 EAST ...

TO LET—TAYLOR APARTMENTS, ... Figueroa, near 7th st. ... 2, 3 and 4-room suites, ... private baths, new brick ... nished.

TO LET—R. & C. APARTMENTS, ... housekeeping suites; also ... 1 large sunny 3-room ...

TO LET—
Rooms and Board.

TO LET—ROOM AND BOARD. ... Large, sunny rooms, with ... one room, $20 and up. ... HOTEL ...

Home A2755. Temple 319. ...

TO LET—ST. JAMES ... W. 3rd st., has large, ... furnace heat; excellent table ... days, chicken dinner Sundays; ... meal in the market. ...

TO LET — LARGE NEW ... sunny front room with bath; ... lity; convenience of a small ... location; Traction or ... moderate.

TO LET—FIRST CLASS ... board in large house, with ... Adams st., between Grand ... and Hoover. If you ... Apply 42 W. ADAMS ST.

TO LET—UNIVERSAL HOUSE, ... West Jefferson st. ... goods stored at reasonable ... 25 cents meals. ...

TO LET—5-ROOM HOUSE ON ... South 5662. ...

TO LET—THE ABBOTSFORD, ... and Hope. Walking ... plan, $4 per week. Another ... Cheerfulness, dancing, card ...

TO LET—ROOMS FOR ... with private bath and ... private bath, ... in handsome private home. ...

TO LET—THE MARION, 357 ... new private boarding house; ... suite with private bath; ...

TO LET—WESTLAKE DISTRICT, ... very desirable home; adults ...

TO LET—ONE OR TWO ... room and board in elegant ... suitable. HOME 6743. ...

TO LET—SUNNY FRONT ... board in elegant residence, ... UEROA. ...

TO LET—NEWLY RENOVATED ... with table board, 1025 CENTRAL ...

TO LET—GARVANZA VILLA, ... Pasadena car on Main st. ...

TO LET — ROOMS AND ... gentlemen; good family ... Main 8612. 248 N. MAIN. ...

TO LET—NICELY FURNISHED ... with board, 2 ... 923 S. FIGUEROA. ...

TO LET—
Houses.

TO LET—
$25—East Los Angeles; 5-room ... cottage, Dayton ave., near ... $20—Hollywood district; 8-room ... in good school, stores, etc. ... $15—Garvanza; 5-room cottage, ... 150 feet square; suitable for ... ens; city gas and water; one ... church, school and business ... BARGAIN REALTY CO., ... Bldg., Second and Spring ...

TO LET—
Large house to ... grounds; prominent ...

month for one year. ...

TO LET—AT HIGHLAND PARK, ... rancy, 5, almost new 7-room ... lawn, flowers, etc., will ... family without children; ... water paid. 231 W. AVE. ...

TO LET—A FINE 6-ROOM ... bath, electricity, gas ... line; fine location, ... sired; no children; ... Park. 'Phone East 852. ...

TO LET—6 ROOM COTTAGE, ... beamed ceilings, hardwood ... thing modern, price moderate. ... T. J. RANDALL, 6276 S. ... key and terms.

TO LET—WE HAVE SOME ... UNFURNISHED HOUSES ... TALBOT CO., ... 232 E. ...

HOME A4530. ...

TO LET — LOVELY NEW ... tage in choice new neighborhood; ... rent to right parties. WATSON, ... interview only. ... 'Phone 2782. ...

TO LET—MODERN NEW 8-room ... bathroom, E. 25 ... of Normandie ave., $25 per ... way 4201. Address 817 E. ... QUINBY. ...

TO LET—A NICE 7-ROOM ... E. 26th st. ... only $25. ... WISE, 1569 Maple ave. ...

TO LET—2119 EAST NINTH ... room cottage, GEO. W. ... $21 per month. ... A. Trust Bldg. ...

TO LET—2 COTTAGES 5 ... in, $18, $15, $13; water ... 129 WITMER, between ...

TO LET—NEW 4-ROOM ... $9 per month; large lot; ... Take Green Boyle House ...

TO LET — SIX-ROOM ... bars, at 924 W. 17TH ... er at 1011 SOUTH MAIN ST. ...

TO LET—UNFURNISHED ... large barn. See OWNER ... BANK BLDG. ...

TO LET—2 MODERN COTTAGES ... in; good location. ... time. ...

TO LET—NEW 7-ROOM ... provements. 2240 N. ...

TO LET—
Stores, Offices, Lodging-houses.

TO LET—

FINE BANKING ROOM.
Business established.
Corner on Broadway near Fifth.
Fixtures for sale. Complete, $2000.
Rent reasonable.
C. WESLEY ROBERTS, 217 Ct. Nat. Bank Bldg.

TO LET—STORES, LOFTS, OFFICES AND WAREHOUSES. MANY CHOICE BUILDING SITES FOR HOTELS, GARAGES, FACTORIES. OUR RENTAL DEPARTMENT CAN LOCATE YOU QUICKLY. WE HAVE ON OUR LISTS THE BEST LOCATIONS, NOW AVAILABLE. WRIGHT & CALLENDER CO., 323 S. HILL ST.

TO LET—

FINE BANKING ROOM.
Business established.
Corner on Broadway near Fifth.
Fixtures for sale. Complete. CHEAP.
Rent reasonable.
C. WESLEY ROBERTS, 217 Ct. Nat. Bank Bldg.

TO LET—
STORES, OFFICES, LOFTS.
WAREHOUSE AND FACTORY SITES.
HOTELS AND ROOMING-HOUSES.
WE HAVE ALL THE AVAILABLE LOCATIONS.
RENTAL DEPARTMENT.
R. A. ROWAN & CO., 200 H. W. HELLMAN BLDG.

TO LET—STORES.
$100—Corner, 701 W. Seventh st.
$25—150 N. Beaudry ave.
$25—3104-6 E. Ninth st.
$15—3013 E. Ninth st.
$15—3009 E. Ninth st.
$15—3211 E. Ninth st.
$15—3017 W. First st.
$20—1125 E. Seventh st.
$15—1112½ E. Seventh st.
T. J. WILKINSON, 207 S. Broadway, 21

TO LET—STOREROOM 22x60, AT NO. 1046 Fernando st., and yard room to rear street, $2x30; suitable for any kind of machine shop or warehouse or factory; will divide to suit tenants. Apply to WM. STEWARDSON, 1421 N. Main st., or to W. H. OBEAR, 409 O. T. Johnson Bldg., 356 South Broadway.

TO LET—TWO NEW MODERN STORES, 18x 125 each, located on Olive near Eighth, plate-glass and prism-glass fronts, etc.; will make low rent and give long lease on one or both; will rent separate or together. ARTHUR W. FISHER, 300 Severance Bldg. Main 6516, 87891.

TO LET—GROUND FLOOR OFFICE SPACE, very desirable, good light; free use telephone, heat, light and janitor service. Call and see it; price very moderate. 424 S. HILL ST. Opposite Harriman New Hill St. Depot.

TO LET — HIGH-CLASS, CONVENIENT AND MODERN OFFICES IN NEW SEVEN-STORY STEEL-FRAME DELTA BUILDING. APPLY THE H. BARCLAY BROWN CO., ROOM 806 DELTA BLDG., 436 S. SPRING ST.

TO LET—LOT 40x130 WITH ALLEY IN THE rear and on north side, on Flower st., just south of Ninth; will build to suit tenant; fine for garage and other business. W. H. OBEAR, 409 O. T. Johnson Bldg.

TO LET — LEASE; 2-STORY BRICK building, No. 946-8 E. Second st.; electric elevator; private switch on Santa Fe track; brick barn for 4 horses; large yard. Inquire F. A. HEIM, 941 E. Second st.

TO LET—TWO DESIRABLE STOREROOMS, Nos. 634 and 632 W. Ninth st., corner of Flower, in a new three-story brick building. W. H. OBEAR, 409 O. T. Johnson Bldg.

TO LET—
Farming Lands.

TO LET—

ATTENTION, DAIRYMEN.
FOR RENT FOR 5, 6 OR 10 YEARS, 320 ACRES ALFALFA, 3 YEARS OLD, 1250 ACRES GRAIN OR WILD FEED LAND, 10 MILES FROM FRESNO.

Suitable in size and location for dairy and creamery combined. Main line railroad station at corner of ranch. 2 complete sets of buildings; 1 set new last spring; dairy barn to be built to suit renter; 4 wells, 2 tanks and windmills; all fenced and cross-fenced; first-class water rights on every acre; hard roads; telephone service from both houses connects with Fresno exchange; no alkali within 4 miles; no renter considered who cannot furnish gilt-edge security; a bargain if taken now; no proposition considered after February 1st. For terms address DAIRYMAN, box 753, Fresno, Cal.

TO LET—
Miscellaneous.

TO LET — MOUNTED ENGINE AND pumps for pumping out cellars, etc., also air compressors and engines for cleaning and testing wells. R. KELLY MACHINERY CO., corner Mission Road and Macy st. Phone Boyle 126.

TO LET — WE HAVE SOME VERY NICE furnished and unfurnished houses, bungalows, cottages and flats for rent. Call and see us. SEMI-TROPIC REALTY CO., 606-607 Frost Bldg.

FOR SALE—
Houses.

FOR SALE—BY FAR THE CHEAPEST place on th street, 6-room modern cottage, 6th near Main, $2300, terms; it's your chance to make money, look it up. MARTIN & DORIS, 101 Henne Bldg.

FOR SALE—BEST BUY ON THE STREET, new 5-room cottage, 46th st. near Main, $2000, easy terms; you can make money on this investigate. MARTIN & DORIS, 101 Henne Bldg.

FOR SALE—CLOSE IN ON PICO ST., 6-room modern cottage, $3000, terms; it can't be duplicated. See MARTIN & DORIS, 101 Henne Bldg.

FOR SALE—BY OWNER, MODERN 5-ROOM cottage, with hall, southwest, near 1 car lines; small payments, no agents, saves you $100. 2212 FLINT AVE. West Adams car. 26

FOR SALE—$2400, $1500 CASH, BALANCE mortgage, 7 per cent. 2 modern cottages, 1140 E. 11th. Phone BROADWAY 3832. 24

FOR SALE—
$2500—6-room 1½-story modern house, two large rooms and hall upstairs; large lot; fine location; Roxbury ave., near Pico; a rare bargain.
HENRY WILLARD, 315 W. Third st., room 203.

FOR SALE—
New and modern 5-room cottage, 8 minutes on cars, only $2000, $250 cash and $20 month.
JONES & RYDER LAND CO., 218 West Third st.

FOR SALE — OR TRADE, $200 DOWN, $20 monthly, including interest 6 per cent; lot 50x287; 5-room California house; improved, near car line, $1200. M. T. WHITAKER CO., 140 S. Broadway. Home 5403. Main 540.

FOR SALE—MODERN HOME OF 9 ROOMS, bath, furnace, electricity, gas, barn, fruit, flowers, 2 lawns; in a desirable part of city. See owner 1127 WEST 18TH ST.

FOR SALE—$4650, WESTLAKE BARGAIN, modern residence, near Union and Ninth, east front, 50x150. YOUNG & ADAMS, 354 S. Hill. A7868. Broadway 2915.

FOR SALE—$3100, WORTH $3600, BEAUTIful bungalow, near Oxford blvd. and Pico, high, east front. YOUNG & ADAMS, 354 S. Hill st. A7868. Broadway 2915.

FOR SALE—CHEAP, BY OWNER, 9-ROOM house, 1787 W. 24th near Log Cabin; must sell, $4500 takes it; has barn and palm house; fine neighborhood. Ring up OWNER, 10540.

FOR SALE—QUITE CLOSE IN ON A QUIET little street (Grist.) just off Macey and Alameda; good 6-room cottage and fine lot, $2800; owner left city. G. C. EDWARDS, 230 W. 1st.

FOR SALE—5-ROOM MODERN COTTAGE, $200 payment down, rest by month, or trade first payment on lot. Phone 3510, MAIN. Mrs. N.

FOR SALE — 6-ROOM MODERN MISSION bungalow, 1623 W. 21st, corner Budlong, nearly new, perfect condition; owner on premises. Call any time; phone WEST 250.

FOR SALE—MY FINE 6-ROOM COTTAGE on 40th near Main, $3600, cash or terms; $50u under value. E. R. MARSH, 123 S. Broadway. 'Phone Broadway 4097.

FOR SALE—HAVE 4-ROOM CALIFORNIA house and lot for sale, $250 cash, balance same as rent. Price $1200. Address L. box 68, TIMES OFFICE.

FOR SALE—
Houses.

FOR SALE—

FOR SALE—
6-ROOM HOUSE.
IN THE WESTMORELAND TRACT; CHOICEST LOCATION; HIGH GROUND; FINE NEIGHBORHOOD; LOT 70-FOOT FRONT. HOUSE BUILT BY DAY'S LABOR. PROPERTY COULD NOT BE DUPLICATED AT PRICE QUOTED. HINES & CHIPRON, 500 WILCOX BLDG.
HOME A4063. Main 910.

FOR SALE—
1219 HOBART BLVD.
THIS HIGH-CLASS, UP-TO-DATE, 9-ROOM RESIDENCE IS OFFERED AT $1400 BELOW ITS ACTUAL WORTH. OWNER HAS GONE BACK TO HIS NATIVE COUNTRY, AUSTRIA, AND WISHES TO MAKE QUICK SALE. LOT 52x161, ONE BLOCK NORTH OF WASHINGTON. SURROUNDED BY FINE RESIDENCE.
PRICE $7000. TERMS.
THE EMERSON REALTY CO., 201-2 DELTA BLDG.
MAIN 6030.

FOR SALE—

BEAUTIFUL NEW BUNGALOW, WEST ADAMS HEIGHTS TRACT.
ONLY $5750.

This is an exceptionally handsome 6-room bungalow. The owner has tried to outdo everything in the bungalow line at or near the price, and we think he has succeeded. In a fashionable neighborhood. Lot 50x135. This property, considering location and the house itself, cannot be duplicated in the city. TERMS, ¼ CASH. SOLE AGENTS.
JONES & RYDER LAND CO., 218 West Third st.

FOR SALE—
Bungalow, six large rooms, extra fine interior finish and exceptionally convenient; just completed, $4000; $1000 cash, balance to suit. W. 41st street, half block west of Figueroa.

Cottage—Five rooms with porcelain bath, very cosy and worth at least 10 per cent. more than price asked.
$2250—$450 cash, balance to suit, E. 20th st., block east of Central ave. If locality suits don't neglect to investigate this.

For Sale—$1500. If you can afford this buy it. It's a snap. 5-room two-story house, hardwood floors; two mantels, exceptionally convenient and very artistic; $300 cash. MILWAUKEE BUILDING CO., MILWAUKEE BUILDING CO., MILWAUKEE BUILDING CO., 338 W. First st. Home A3027.

FOR SALE — ONE OF THE HANDSOMEST and most substantial 6-room houses in the city; it is easily worth $5000, but it is going to some lucky buyer for $4200 under value; 1½ blocks from the popular southwest; you could not ask for better location; on 40th st. near Vermont ave.; the house contains 5 large and artistic rooms, handsomely finished and conveniently arranged; hardwood floors throughout, polished in 3 rooms, cove ceilings with hand-painted decorations, 2 fireplaces, built-in buffet and everything which goes to make a modern home; it was built for a home, and no expense was spared to make it a nice one; the lot is 50x182½, and corner, with barn; if you are interested in such a place, let us talk it over.
COCHRAN & RIDENBAUGH, 315-319 Pacific Electric Bldg.
A6392, Main 4761.

FOR SALE—

ON WEST 47TH ST.
NEAR FIGUEROA ST.

Very handsome new 6-room bungalow that was built to order for a home, but circumstances compels owner to sell at once. It has hardwood floors, beamed ceilings, panels, very artistic built-in buffet, very handsome brick mantel with writing desk and bookcase on either side, large bathroom, living-room is 16x22 and other rooms in proportion. Splendid lot 50x167. This is an exceptionally fine bungalow and is reasonable at $5700. Terms $1000 cash and balance $35 month.
JONES & RYDER LAND CO., 218 West Third st.

FOR SALE—HOUSES.
$1800—$1800.
Brand new 6-room modern cottage, polished floors, slabing, porcelain bath, toilet and sink, alpine plaster in kitchen and bathroom, situated on Westlake ave., between 2 car lines; terms $300 to $500 cash, balance monthly. Don't miss a snap like this. Call Monly after 1 p.m.
A. RAYMER & CO., 430 Citizens' Bank Bldg. 5844.

FOR SALE—ARTISTIC CALIFORNIA BUNgalow; with bath, toilet, lavatory and porches, plastered wall and ceilings, screen porches, pass pantries, built-in buffet; well built by one of the best building firms in city; within 2¼ mile limit, just off Sunset Blvd.; 5c car fare; oiled streets; cement curbs, gravel walks, city water, $4250 to $4500; $1000 down, balance $20 to $25 a month. Call at our office for full particulars.
T. E. Thompson, Mgr. House Dept.
SMITH & DIETER (Inc.), 215 Union Trust Bldg.
Home Ex. 7117. Sunset Ex. 493.

FOR SALE—
$2500—$500 down, 5-room new bungalow on Arlington and 12th streets.
$2750—$500 down, 6-room bungalow near Arlington and 27th streets.
$2300—$500 down, new 6-room bungalow near Arlington and 28th streets. Modern, hardwood floors.
O. W. SKINNER, 515 Chamber of Commerce. Home Phone 2753.

FOR SALE—

WHY
Not let us build for you? Two hundred and eighteen families PAY us for their homes the same as RENT. Be your own landlord. LOS ANGELES INVESTMENT CO., 327 South Hill st. Paid up capital and surplus, $120,000.

FOR SALE—

We build houses and bungalows on installments. Apply to our Building and Architect Department for terms and particulars.
JONES & RYDER LAND CO., 218 W. Third st.

FOR SALE—
$50 down and $50 per month, buys a new modern 5-room cottage on one of the best streets in city. Call early Monday.
See W. L. HOLCOMB, with GOLDEN STATE REALTY CO., 604 South Spring st. Both Phones Ex. 56.

FOR SALE—
A new 6-room modern bungalow, lot 46x150, all street work done, lawn all in; east front and a well-built home. I can sell this beautiful bungalow for a small down payment and $25 per month, including interest. It is near 17th and Vermont ave.
O. W. SKINNER, 515 Chamber of Commerce. Home Phone 2753.

FOR SALE—ON EASY TERMS—SNAP. $50 W. 42nd st.—6 rooms $3500; $600 down, $25 per month and interest. Lot 40x135. New house, modern improvements. Would take a good building lot in part payment. Full commission allowed agents. Phone 2730. WATSON, 322 Trust Bldg.

FOR SALE—$6000, 11-ROOM MODERN TWO apartment house, $2000 cash, balance mortgage 7 per cent. Phone BROADWAY 3812.

FOR SALE — $2000, BEAUTIFUL NEW strictly modern 5 room bungalow, near Jefferson and Grand, oak floors, etc. Must sell owner, MAIN 1460.

FOR SALE—$75 DOWN, BALANCE $15 PER month, 5-room house $1000, lot alone worth the money. E. 41st. HARRIS & JONES, 128 S. Broadway. Home A5699, Broadway 5125. 21

FOR SALE—7 ROOM HOUSE, BARN, shade trees, lawn. Inquire 419 E. 32ND ST.

FOR SALE—6 ROOM ELEGANT NEW home, southwest, way below value. Address J. box 97, TIMES OFFICE.

FOR SALE—THE BEST 4-ROOM COTTAGE in town for the money. BUTTERWORTH, 111 S. Broadway. Main 5731; Home A2149.

FOR SALE—2 5-ROOM MODERN HOUSES, on easy terms; will take building lot as part pay. Ring up OWNER, West 1850.

FOR SALE — 1½-STORY 7-ROOM HOUSE, corner lot, at 843 S. SOTO ST., Boyle Hts.

FOR SALE—
Houses.

FOR SALE—
$700 cash, balance monthly, $700 cash. A SNAP N. JEFFERSON, BETWEEN MAIN AND MAPLE.

Cottage has six large rooms, with large sunny screen porch, north front lot, 50x150 lot, value $2500, and house cannot be built for less than $2000; could be nicely arranged for two families; price only $1200.

$200 Cash. Balance Monthly. $200 Cash.
Close in snap on 32d near Maple.

Almost new cottage, with six large rooms, porcelain bath, instantaneous heater, nicely tinted walls, spacious veranda, nice yard, barn, lot 40x130; price $1300.
T. L. O'BRIEN & CO., Jefferson and Main. Home B6328.
South 1279.

FOR SALE—

ON ROYAL STREET.
NEAR WASHINGTON STREET.

$3600. $3600.
Thoroughly modern 6-room cottage on lot 40x200.
Has hardwood floors, walls tinted and decorated, buffet, fireplace and mantel, wash trays, large porch, lawn, flowers.
Close to University cars.
Terms, $1600 cash and balance to suit.
JONES & RYDER LAND CO., 218 West Third st.

FOR SALE—
$2550—
5-room new bungalow on lot 50x150, southwest; a bargain at $2550; owner in the East and needs money; will take $2350.

A fine 5-room cottage on E. 27th st., on lot 40x130 to alley, two palm trees, eight fruit trees, berries, etc., $2250; $500 cash, worth $2900.

New 6-room bungalow on Avenue 25, near Pasadena ave., thoroughly modern, $1750; $200 cash, $15 per month.

5-room California house, near Downey ave., lot 37½x150, $975; easy terms; a snap.
BINGHAM & KNOWLES, 105 S. Broadway. Home A5122. Main 3144.

FOR SALE—

WEST 37TH STREET.
NEAR VERMONT AVE.

$6250. $6250.
Very attractive modern 7-room, 2-story house; hardwood floors, beamed ceilings, built-in buffet, very handsome fixtures; 3 large bedrooms; cement porch, lawn and flowers, large lot.
There is a cottage in rear that rents for $16 month, which makes this a very desirable income property. Half cash will buy this place.
JONES & RYDER LAND CO., 218 West Third st.

FOR SALE—IN ORDER TO MAKE QUICK sale I am offering my modern 5-room cottage at a genuine sacrifice price; on price to make it go at once; this is a modern, almost new, bungalow style cottage, containing 5 large rooms and den, located on a pretty street, close in, with a choice of 2 car lines; tinted walls, cove ceilings, bath, 2 fireplaces, built-in buffet, hot water task; very best of plumbing; porch extends across front, large screened-in porch; for immediate sale I will accept $300 below market value; some one will take advantage of this snap; better investigate, 30th st. near Central ave. See owner, 218 PACIFIC ELECTRIC BLDG. A6392, Main 4761.

FOR SALE—NEW 8-ROOM RESIDENCE, A beautiful and artistically designed house, situated on a fine lot, 80x142½, commodious living room, with paneled walls, beam ceilings, oak floors, large plate glass window, magnificent fireplace, built-in buffet, large dining room, built in buffet, with mantel, kitchen conveniently arranged, double wash trays, two toilets, cellar, fence, 4 bedrooms finished in white enamel, closets, all floors scraped and polished, this home is complete in all the small details, which go to make home life desirable, $5300.
M. E. OSWALD, cor. 49th and Los Angeles st. South 2645. Home 159194.

FOR SALE—
W. 27TH NEAR ROMEO ST.

Modern 6-room bungalow; hardwood floors, handsome buffet, mantel and fireplace, large rooms, beautiful lawn and flowers, good barn; this is a very attractive home and very cheap at price $4000; terms $1500 cash, balance to suit. (475.)
JONES & RYDER LAND CO., 218 West Third st.

FOR SALE—
In order to make quick sale I am offering my 5-room cottage at a genuine sacrifice price—at price to make it go at once. This is a modern, almost new, bungalow-style cottage, containing 5 large rooms and den, Two fireplaces, built-in buffet, of plumbing, built-in buffet, tinted walls, cove ceilings, porch extends across front, large screened-in porch; a thoroughly modern and artistic house; close in; 2 car lines; 20th st. near Central ave. For quick sale I will accept $300 under market value. It's a snap; if you don't take advantage of it someone else will. See OWNER, 218 Pacific Electric Bldg. A6292, Main 4761.

FOR SALE—$5 NEW HOUSES, $200 CASH, $25 monthly; prices $1600 to $2000; 4, 5 and 6 room cottages on the most attractive street in the city; directly south on car line, 5 minute service; half way to city limits. Each one different; plastered throughout, painting and tinting guaranteed; everything modern and details perfected; front and screen porches, bathroom, porcelain plumbing, pantry, china closet, slabbed closets, cabinets, tiles, shelving, fireplace and mantel; lots fenced, cement walks and street work finished; school within 4 blocks. LOS ANGELES INVESTMENT CO., owners, 327 S. Hill. Main 2248; A5128.

FOR SALE—
New modern cottage, in southwest, one block from car line; small cash payment, balance easy.

$750 BUYS
Lot 50x138, on W. 39th st., close to Western ave.

FOR EXCHANGE—
New 6-room cottage, close to Sunset blvd.; price $3250; equity $1000.
Phones—A4182. SUMMERLAND REALTY CO., Broadway 1432. 434 S. Hill st.

FOR SALE—
ON LA SALLE NEAR 21ST ST.
$4500. $4500.
Just completed, a very desirable and artistic house of 6 rooms, large living-room and dining-room, hardwood floors, beamed and panelled; 2 bedrooms and bathroom upstairs; two toilets, cellar, laundry tubs; a thoroughly up-to-date house; terms half cash. (440.)
JONES & RYDER LAND CO., 218 West Third st.

FOR SALE—
SWELL 6-ROOM BUNGALOW.

This will make you a beautiful home, and the location is ideal, on a beautiful wide street, close to Figueroa and the University of Southern California.
OWNER, 844 W. 32th st.

FOR SALE—
WHY PAY RENT?
$250 cash and $25 a month, including interest, buys TWO houses, in the southwest, on a sixty-five-foot lot. Live in one and rent the other. Now here's your chance to let the other fellow pay for YOUR house. Don't stop to THINK IT OVER too long—because OUR snaps SELL—we don't preserve them.
MAIN REALTY CO., 310 Severance Bldg.
Main 137. Home F3193.

FOR SALE—
WHY PAY RENT?
$250 cash and $25 a month, including interest, buys TWO houses, in the southwest, on a sixty-five-foot lot. Live in one and rent the other. Now here's your chance to let the other fellow pay for YOUR house. Don't stop to THINK IT OVER too long—because OUR snaps SELL—we don't preserve them.
MAIN REALTY CO., 310 Severance Bldg.
Main 137. Home F3193.

FOR SALE—A BEAUTIFUL 9-ROOM HOUSE, MODERN IN EVERY DETAIL, LOCATED THREE BLOCKS WEST OF WESTLAKE PARK, IN BEAUTIFUL WILSHIRE BOULEVARD DISTRICT; A HOME THAT IS A HOME. CALL AND SEE OUR PROPERTY AT 2317 W. SIXTH ST., OR
HACK & PEIPERS.
A4263. 203-204 L. W. HELLMAN BLDG.
MAIN 6804. 47TH AND MAIN STS.

FOR SALE—$3000, CASH $200, BALANCE easy, modern new 5 room cottage, 15 blocks from Courthouse; positively the greatest bargain on Sunset blvd. LOS CERRITOS CO., 1060 Sunset blvd.

FOR SALE—BEST BUILT 5 ROOM HOUSE in S. W. West Adams car, new, modern, just finished, am builder and owner, can save you commission. Address J, box 18, TIMES OFFICE.

FOR SALE—WILL SACRIFICE MY 6-ROOM bungalow, No. 2016 Brooklyn ave.; artistic, new, modern, complete, $200 below value. For terms, ring up GOLDING, West 746, B3280.

FOR SALE—SOUTHWEST; IDEAL MODern cottage, 4 large rooms, double floors; complete in every detail; 50x150; West 31st; $1700, terms. WESTERVELT, 322 Merchants' Trust Bldg. A5312.

FOR SALE—MODERN 5-ROOM COTTAGE, gas and electric fixtures, hot and cold water, price right. See OWNER, 1613 Berendo.

FOR SALE—ON E. 49TH ST., NEAR CENtral, 5-room modern cottage, nearly completed. Owner, 219 W. 49TH ST.

FOR SALE—
Houses.

FOR SALE—SOME SNAPS!!!
Hollywood! A choice lot, 82x280 feet, near hotel, and car, east front, with beautiful modern residence, lot all improved, with choice ornamental trees, shrubbery and flowers; at the unheard-of price of $7500, for a short time only.
ANOTHER!!
At Sierra Madre; good 10-room house, large beautiful lot, centrally located, within one block of electric car, church, and school. Price for a few days, $6000.

And yet the best of all!!
Beautiful 14-room house, COMPLETELY FURNISHED, half block from Central ave., on 15th st., lot 75x140 feet, where frontage is worth $100 per foot and up. This can be had for $8000 if taken at once. See MCDONALD, with LA PLAYA BEACH CO., 345 Douglas Bldg.

FOR SALE—$4500.
Cheapest new 9-room house by $1500, overlooking Palm Place; oak floors, plate-glass windows, cemented cellar, furnace, lawn, yard fenced; sewer, lot 50x183. Address OWNER, Home phone 51104.

FOR SALE—A NICE CORNER, 82x185 FT., with a good 4-room cottage, lathed and plastered; fine lot of fruit trees, one block from car line, and 2¼ blocks from schoolhouse; price $2000; terms very easy. This is a genuine snap. For particulars apply to E. S. SMITH, 5102 Compton ave. Phone South 1441.

FOR SALE—
$2900—6 rooms, modern and up to date, lot 50x135, near Main st., you could not buy the lot and build this for less than $2200.
$2850—5 rooms, if you see this you will buy it. $900 cash, balance $25 month. Southwest near Figueroa.
See ATWOOD, with M. M. Davison & Son, 204 Wilcox Bldg. Sunset 588, Home A6392. 21

FOR SALE—ARE YOU GOING TO BUILD A HOME? We draft and sell plans for houses, cottages and bungalows. A full set of plans with outside and inside details and complete specifications, with your own ideas incorporated. Terms reasonable.
JONES & RYDER LAND CO., 218 W. Third st.

FOR SALE—

NEW AND MODERN 5-ROOM COTTAGE. 5 MINUTES ON CARS. ONLY $2900.
$200 cash and $20 per month.
JONES & RYDER LAND CO., 218 West Third st.

FOR SALE
$2700—Jones pays the freight—$2700
Buys one of the best, strictly modern 5-room bungalows in the southwest for the money. Fine car service; $1000 handles it. D. R. JONES & CO., 413 Copp Bldg. Phone A3095. Sole Agents.

FOR SALE—
Two flat buildings in exclusive residence section. (5 rooms upstairs and 4 rooms downstairs. Hardwood floors, upstairs and down, modern in every detail. Rents $60 per month. A bargain at $6000.
W. H. SHAW, JR., & CO., 702 Pay Bldg.

FOR SALE—
Cottage. 5 rooms.
$2700. $2700.
Marondo, fine neighborhood, easy terms, complete, bathroom; this is a good buy; let us show you.
SMITH & DIETER (Inc.) 215 Union Trust Bldg. (OWNER.)
Home Ex. 7117. Sunset Ex. 493.

FOR SALE—IF YOU ARE LOOKING FOR A real bargain, don't forget to look this up, a brand-new 6-room modern house, best location in city; owner must leave east immediately, will sacrifice house with new high-grade furniture; also two dozen thoroughbred chickens; lot 52x215½; terms if desired. Phone Boyle 24, A 2186. MR. BROOKS.

FOR SALE—MUST BE SOLD, HANDSOMEST 5-room bungalow, Moneta ave district. Easy terms. Also good buys in other sections. Handle bargains only. Aim to sell property within 10 days of listing. MAZOL REALTY CO., 320 South Hill st. Main 6278, Ex. 546.

FOR SALE—GENUINE BARGAIN; 9-ROOM beautiful home with most of the furniture, fine location near University and churches, palms, flowers, fruit, good barn, fine shade trees, lot 50x150 feet, price $5000; $2000 cash, balance terms. CHARLES N. GREEN & CO., 204 Severence Bldg., Sixth and Main. Phone F6198, Broadway 5393.

FOR SALE—$10 PER MONTH, INCLUDING interest, will pay for a modern cottage built on your lot; 5 rooms, porcelain bath, plumbing, closets, pantry; plastered throughout, painting and tinting guaranteed; price $975. LOS ANGELES INVESTMENT CO., 327 S. Hill. Capital and surplus $700,000. Home section. Already quite a number of fine homes built and others planned. Less than half the price of Pico Heights property and a more elegant location. These lots are certainly too cheap.

LARGE LOTS $500 AND UP.
$20 DOWN, $10 PER MONTH.

Handsome profits easily figured here. See me and arrange to see this property (forenoons preferred) if you want to buy large values.

WARREN F. M'GRATH, manager of tract for STRONG & DICKINSON, N.W. cor. Second and Broadway.

FOR SALE—6-ROOM RESIDENCE, STRICTly modern; beautiful corner lot, 105x140; finest palms, shrubbery and fruit trees in city; completely and elegantly furnished, including piano; will be sold at a big sacrifice. Inquire on premises between 8 a.m. and 12 m. 1247 W. 39TH ST., Los Angeles, N.W. corner Budlong.

FOR SALE—BARGAIN 6 ROOM MODERN home, bath, gas, electricity, hot and cold water, lawn, cement walks, street work, on green car line, 2021 East 4th, Boyle Heights, for cash, $2600; only $1200 cash, balance 3 years. Owner, WEST 749.

FOR SALE — MODERN HOUSE OF SEVEN rooms, in Westlake district, one-half block from Main st. car line; furnace, gas, electricity; lot 50x150 to alley; east front; No. 941 S. BONNIE BRAE ST. Phone Broadway 5446.

FOR SALE—BEAUTIFUL MODERN HOMES in Highland Park, Hollywood, and the most desirable locations in the city, no inflated values, just honest, fair prices. Inquire J. O. VAUGHAN, 214 Delta Bldg., 426 S. Spring st.

FOR SALE — OR EXCHANGE — A GROUP of bungalows near new car shops; good rental proposition; buy them as an investment; prices $2500 to $3000; easy terms, if desired.
I. H. PRESTON, 309 Laughlin Bldg.

FOR SALE—
$400 cash, balance monthly, West 46th st., between Main and Moneta. 6-room cottage. Price only $2000.
Home A5699. HARRIS & JONES, Broadway 5125. 123 S. Broadway.

FOR SALE—6 ROOM COTTAGE, FURNISHed or unfurnished, cheap, 1124 West 17th st., lot 52x176, well improved, 50 rose bushes, 15 fruit trees, see us if you want a good home. FRANKLIN & JOHNSON, 205 Mercantile Place. Home 8182. Main 2440.

FOR SALE—NEAR VERMONT AND 16TH. $3200. Bungalow. Modern. High, east front. 50x140 to alley. A7868. YOUNG & ADAMS, Broadway 2915. 354 S. Hill.

FOR SALE — A PARADISE, BEAUTIFUL home in "sunny Riverside," on best residence street, verandaa, lawns, trees, auto barn; 13 large, airy rooms; will sell at $1000 under value; no agents; rare bargain. Address C, box 82, TIMES OFFICE.

FOR SALE—NEW 5-ROOM COTTAGE, ALL modern, bath, etc.; 50-foot porch, in southwest; one block from W. Jefferson st. car line; price $3500, $550 cash, balance to suit. See Owner, FRANK B. ROMO, 128 S. Broadway.

FOR SALE—$750, VERY PRETTY 4-ROOM cottage, burlaped and wainscoted walls, large lot, artesian water, near suburb; easy terms; investigate, you'll want it. PACIFIC REALTY AND MERCANTILE CO., 417 Bryson Bldg.

FOR SALE — A BARGAIN FOR $5000; 1128 W. 30th st.; 9-room 2-story residence, furnace, auto barn; modern, except hardwood floors; lot 45x193. See F. C. BURRIS, 404 O. T. Johnson Bldg. Main 4043.

FOR SALE—
City Lots and Lands.

FOR SALE—
86x135—44th st. near Central, $3000.
40x120, Vernon ave. near Figueroa, $950.
CONWAY & KESSLER, 405 Laughlin

Classified Liners.

FOR SALE—
City Lots and Lands.

FOR SALE—65x160, COR. EAGLE ROCK line, in the city; all improvements in and paid for; $825, $150 cash, $10 per month; the cheapest lot near Huntington car shops. H. L. HARRIS, 210 Mason Operahouse. A2326.

FOR SALE—
Corner on Figueroa st., 40x125, to alley; price $900; $250 down, $10 per month; this is better than putting your money in a savings bank.
W. H. SHAW, JR., & CO., 702 PAY BLDG. 22

FOR SALE—
ARAPAHOE ST.
ARAPAHOE ST.
$1350.
BARGAIN.
Lot 53½x122 to alley, east front, 250 ft. south 56th st., ¼ cash. Owner non-resident and wants to sell.
V. P. GILBERT, Mgr. Lot Dept. A1856—224 near Hoover. 50x140.

FOR SALE—FINE TERRACED LOTS IN Grand View Terrace, close to car lines and new car shops; prices $500; easy terms; best investment on the market; will double in a year. Buy one.
A. H. PRESTON, 8-4 Laughlin Bldg. 25

FOR SALE—BUSINESS CORNER.
Northeast corner Broadway and Third, 65x100; first-class site for apartment house; also 50x100, adjoining lot, 40x120, on Pico near Figueroa. HOME 2095.

FOR SALE — $2200; 3 LOTS, ONE A CORner, 50x125 each; 2 car lines; 15 minutes from Broadway; church, groceries, etc.; 1 block east of Fresno; come after 4 o'clock. 3216 EAGLE ST. 22

FOR SALE.
Lot 60x125, La Salle ave., a corner near Washington, $4000, half cash.
THOMAS S. WADSWORTH, Sole Agent, 318-21 Douglas Bldg., 53 and Spring. Main 932. Home A9174. 22

FOR SALE—
Acreage for Subdivision.

FOR SALE—
ACREAGE FOR SUBDIVISION,
HOLLYWOOD DISTRICT.
10 acres of fine land, partially improved, near Melrose and Western ave.; will cut into 50 lots, 60 feet front. Adjoining lots selling from $650 up. This is a snap at $16,000, on easy terms. Look this up.
PALMS DISTRICT.
About 5 acres of full-bearing walnut trees on Venice Short Line, near the Palms and Clarkdale. Car line to be four-tracked and standard gauged. Cars stop at the property. Will cut into 22 lots, -- feet front. Big profit on small investment.
SOUTHEAST DISTRICT.
A tract of 79 lots on Long Beach car line. Lots are 50 feet by from 150 to 200 feet deep. Water piped in each street in 2-inch mains. All ready for subdivision. Two-story house and flowing well on the place. Cars stop at the property. Within walking distance of schools, churches and postoffice. Price $1,500, and flowing well on the place. Cars stop at the property. Within walking distance of schools, churches and postoffice. Price $1,500, on easy terms. Adjoining lots selling at $2500 to $600. Good chance for small syndicate.
CHAS. S. MANN, 232 S. Fourth st. 22

SYNDICATE ORGANIZING—
We are organizing a syndicate of ten persons to purchase a tract suitable for subdivision on best car line to Los Angeles. Only $1000 cash required to join syndicate; absolutely the best buy in Los Angeles.
GRANADA REALTY CO.,
618 Union Trust Bldg.

FOR SALE—HAVE BIG PIECE OF ACREage just outside of San Francisco. We are syndicating same for subdivision and want investors with $1500 or more which will sell them $50 to $60 per cent. Address K. box 25, TIMES OFFICE. 22

FOR SALE — 40-ACRES CLOSE TO MAIN and Florence aves., ripe for subdivision, $150 per acre, with splendid terms. See MEDLER
JONES & RYDER LAND CO., 21 218 W. Third st.

FOR SALE—
Business Property.

FOR SALE—
SNAP—CENTRAL AVENUE—SNAP
52-foot lot on Central ave. south of Vernon for $3500, cheapest property on Central.
SAN PEDRO STREET.
45x100 to 20-foot alley, San Pedro st., south of 9th; a snap for $30,500.
EAST FIFTH STREET.
55 feet frontage on E. 5th st. near Arcade Depot for $700 front foot. See us for depot district property.

"IT PAYS TO SEE US."
EDWARDS & WINTERS CO.,
229 S. Hill st. Main 2907. Home Ex. 767.

FOR SALE—
I WILL SELL MY 88-FT. LOT ON BROADway FOR $1000 FRONT FOOT, WHICH IS LESS THAN IT IS WORTH, PROVIDING I MAKE WITHIN THE NEXT 30 DAYS. HALF CASH, BALANCE ON TIME. THIS PROPERTY WITHIN ONE YEAR WILL PROBABLY BE READY SALE AT $2000 FRONT FOOT.
ADDRESS THE OWNER, WILLIS GEO. EMERSON, 201-2 DELTA BLDG.
FOR SALE—BY J. W. RICE.

$3500 CASH.
HOPE STREET NEAR PICO.
12-ROOM HOUSE;
50x135 TO ALLEY.
$3500; BALANCE EASY TERMS.
RENT PAYS 6 PER CENT. ON INVESTMENT.
417 HENNE BLDG. 422 W. THIRD.

FOR SALE—BY W. H. ALLEN & SON, ALAMEDA AND 16TH.
ALAMEDA AND 16TH.
$50 PER FOOT. 306.6x125 FEET. 306.6x125 FEET.
$90 PER FOOT.
$70 PER FOOT.
THINK OF IT!
NOW WORTH, $250.
ONE-THIRD CASH IF DESIRED.
W. H. ALLEN & SON, 216 Douglas Bldg. 21

FOR SALE—
HILL ST. CORNER.
25ft up and take notice; until Tuesday morning I will offer for sale, a corner on Hill st., which is 74x100, I will deliver this property for $1100 per front foot, in less than 90 days. Get busy. Will sell for $1000 per front foot.
O. W. SKINNER, 515 Chamber of Commerce. Home phone 2753.

FOR SALE—CENTRALLY LOCATED business lot in San Pedro; $12,000; bargain. 4-room cottage, Los Angeles, enamel bath, etc.; small payment down, balance monthly. Westmoreland Tract; very low rent. Owner, 1 COVINGTON ST.

FOR SALE—
$9500.
FLATS.
NEAR PICO AND FIGUEROA.
$9500. 3720 YEARLY.
50x125.
A7262. YOUNG & ADAMS,
Bdwy. 2918. 354 S. Hill.

FOR SALE—
Must be sold, two houses and lot on Figueroa, near 10th, income $85 per month, $14,500—Also a bargain on flat on corner, $10,500—Also a bargain on flat on corner, $10,500—Also a bargain on flat on corner, $10

FOR SALE—
Lemon and Orange Land.

FOR SALE — FROST PROOF FOWLER, University Addition; 10-acre tracts; attention of orange growers and investors; the Wasco lands are situated at 12 years old. Or address Wasco side under Country Homes and remember February 22 is the day these club purchases are to be made. HOME EXTENSION CO., Chamber of Commerce.

FOR SALE—
EATON-NORLE REALTY CO., 325 Mason Bldg.

A479. $12,500—An exceptionally fine "navels," 10 miles south of ... room house, hard finish, ... cost $190; windmill, ... stone cellar, cement floor, ... free. Will exchange for city ... property.

FOR SALE—IF YOU WANT ... orange grove or town lot, ... kind, come to Azusa and buy ... of the best water supplies ... Call on W. P. BARNES, ...

FOR SALE—BEST IMPROVED ... of bearing orange and lemon ... dress GEO. A. HORR, box ...

FOR SALE—
Beach Property.

FOR SALE—WELL LOCATED ... rooming-house, 2 blocks from ... BUILDERS' LOAN ASS'N, ...

SAN PEDRO ...

FOR SALE—
BUY SAN PEDRO ... 800 beautiful lots in Grand ... placed on the market; streets ... ed; cement curb and water ... building restriction filed; ... western part of San Pedro, ... ocean view of any tract in ... prices and terms reasonable. ... on San Pedro. GEO. H. PEIRCE, ... Beacon st., San Pedro; 12 Angeles Investment Co., ... Beacon; 302 Lankershim Bldg.

FOR EXCHANGE—
Real Estate.

FOR EXCHANGE — VALENCIA ... LOTS for automobile; ... double barreled shotgun or ... here or San Diego, ...

—ALSO—

Furniture and lease of ... to $500, for building lot ... or would consider small ...

Beautiful modern bungalow ... Grove avenue, Pasadena; ... property values at $11,000; ... take mortgage for difference. ...

—ALSO—

Two close in cottages; ... value $7000; paying ... per month; would ... or acreage, suitable for ...

—ALSO—

Choice cottage on ... grove, 15 minutes from ... small poultry ranch on ... Los Angeles, value $2500, ...

NOTICE TO ...

We have numerous ... a most experienced real ... your local department ... negotiate purchases or sales ... real estate, bonded, ...

LIST YOUR PROPERTY ... ASK TO SEE OUR LIST ...

WANT ... In either case you will ... the treatment you receive. ... Ask for MR. McDONALD, ... Broth 1149 Potomac ...

FOR EXCHANGE—FINE ... vicinity, a modern 5-room ... $1400 each and one lot ... age on two streets; a new ... surveys a ocean; this ... resident section of the ... Hoover; price $15,000; ... erty or business property ... would rent for berries ... good gauge grove or ... if you have anything ... kindly submit it at once. ... 326 Mason Operahouse. ...

FOR SALE—
Beach Property.

FOR SALE—WELL LOCATED ... rooming-house, 2 blocks from ... BUILDERS' LOAN ASS'N, ...

SAN PEDRO ...

FOR SALE—
BUY SAN PEDRO ... 800 beautiful lots in Grand ... placed on the market; streets ... ed; cement curb and water ... building restriction filed; ... western part of San Pedro, ... ocean view of any tract in ... prices and terms reasonable. ... on San Pedro. GEO. H. PEIRCE, ... Beacon st., San Pedro; 12 Angeles Investment Co., ... Beacon; 302 Lankershim Bldg.

FOR EXCHANGE—
Real Estate.

FOR EXCHANGE — VALENCIA ... LOTS for automobile; ... double barreled shotgun or ... here or San Diego, ...

—ALSO—

Furniture and lease of ... to $500, for building lot ... or would consider small ...

Beautiful modern bungalow ... Grove avenue, Pasadena; ... property values at $11,000; ... take mortgage for difference. ...

—ALSO—

Two close in cottages; ... value $7000; paying ... per month; would ... or acreage, suitable for ...

—ALSO—

Choice cottage on ... grove, 15 minutes from ... small poultry ranch on ... Los Angeles, value $2500, ...

NOTICE TO ...

We have numerous ... a most experienced real ... your local department ... negotiate purchases or sales ... real estate, bonded, ...

LIST YOUR PROPERTY ... ASK TO SEE OUR LIST ...

WANT ... In either case you will ... the treatment you receive. ... Ask for MR. McDONALD, ... Broth 1149 Potomac ...

FOR EXCHANGE—FINE ... vicinity, a modern 5-room ... $1400 each and one lot ... age on two streets; a new ... surveys a ocean; this ... resident section of the ... Hoover; price $15,000; ... erty or business property ... would rent for berries ... good gauge grove or ... if you have anything ... kindly submit it at once. ... 326 Mason Operahouse. ...

FOR SALE—
Furniture.

FOR SALE—
DISSOLUTION SALE. ... One partner retiring, closes out at ... GREAT REDUCTION ... All new goods, crockery, lamps, pedestal tables, leather and carpet seat dining ... rockers, iron beds, springs, mattresses, dressers, rugs, roll-top desks, linoleum. ... GREAT VARIETY. ... Second-hand goods of every description, oriental rug, office safe, cash registers, counters, showcases, refrigerators, all sizes, bank fixtures, stock, new Garland steel ranges, gas ranges, all sizes and styles, set up and guaranteed, at about one-half new prices; reliable water heaters, instantaneous heaters, gasoline ranges, cook stoves. ... WE WANT THE MONEY ... in a hurry, and are offering many of these goods at less than cost. ... STEELE'S BROS. ... 307 S. Main.

I. D. BARNARD, 128 S. BROADWAY, WILL sell out your business for cash.

BUSINESS CHANCES—
Miscellaneous.

CANDY AND ICE CREAM PARLOR; ... years' lease, good stock and fixtures; see this bargain; $750, part cash.

Fruit and produce store. ... On busy street. Cheap rent. ... One horse and wagon. $160; terms. ... J. E. TETLOW, 434 S. Hill st.

GROCERY STORE FOR SALE. COMPLETE stock groceries and fixtures, also building and lot, double, clean corner 60x135, on one of the best coming streets of Long Beach, store-room and 4 living-rooms; price right to party having money. Phone Sunset 2838, Home 1758, or address W. LOHRER, corner Atlantic and Hill st. Meddlers need not apply.

A RARE CHANCE TO BUY AN 18-ROOM apartment-house, furnished up to date, five minutes' walk from business center, in the Nobhill district; all rooms constantly occupied; must sell; terms cash; convince yourself by investigating; no agents. Call ROOM 307, Germain Bldg., 224 S. Spring, Monday, after 9 a.m.

INVESTIGATE IMMEDIATELY. DETAILS ... pertaining to syndicate now forming to subdivide a very choice piece of close in residence property, in San Francisco. Will consider amounts from $500 up. Can demonstrate 200 per cent. profit. For full particulars address X, box 62, TIMES OFFICE.

FOR SALE—A COMPLETELY EQUIPPED ... machine and metal stamping shop; or will sell an interest to practical and experienced ... machinist, understanding metal stamping, the ... work general machine work, and competent ... to take full charge and management. W. H. OBEAR, 469 O. T. Johnson Bldg.

FOR SALE—
EATON-NORLE REALTY ... $127,500—Mason Bldg.

A479. $12,500—An exceptionally fine "navels," 10 miles south of ... room house, hard finish, ... cost $190; windmill, ... stone cellar, cement floor, ... free. Will exchange for city ... property.

FOR SALE—IF YOU WANT ... orange grove or town lot, ... kind, come to Azusa and buy ... of the best water supplies ... Call on W. P. BARNES, ...

FOR SALE—BEST IMPROVED ... of bearing orange and lemon ... dress GEO. A. HORR, box ...

FOR SALE—
Beach Property.

FOR SALE—WELL LOCATED ... rooming-house, 2 blocks from ... BUILDERS' LOAN ASS'N, ...

SAN PEDRO ...

FOR SALE—
BUY SAN PEDRO ... 800 beautiful lots in Grand ... placed on the market; streets ... ed; cement curb and water ... building restriction filed; ... western part of San Pedro, ... ocean view of any tract in ... prices and terms reasonable. ... on San Pedro. GEO. H. PEIRCE, ... Beacon st., San Pedro; 12 Angeles Investment Co., ... Beacon; 302 Lankershim Bldg.

FOR EXCHANGE—
Real Estate.

FOR EXCHANGE — VALENCIA ... LOTS for automobile; ... double barreled shotgun or ... here or San Diego, ...

—ALSO—

Furniture and lease of ... to $500, for building lot ... or would consider small ...

Beautiful modern bungalow ... Grove avenue, Pasadena; ... property values at $11,000; ... take mortgage for difference. ...

—ALSO—

Two close in cottages; ... value $7000; paying ... per month; would ... or acreage, suitable for ...

—ALSO—

Choice cottage on ... grove, 15 minutes from ... small poultry ranch on ... Los Angeles, value $2500, ...

NOTICE TO ...

We have numerous ... a most experienced real ... your local department ... negotiate purchases or sales ... real estate, bonded, ...

LIST YOUR PROPERTY ... ASK TO SEE OUR LIST ...

WANT ... In either case you will ... the treatment you receive. ... Ask for MR. McDONALD, ... Broth 1149 Potomac ...

FOR EXCHANGE—FINE ... vicinity, a modern 5-room ... $1400 each and one lot ... age on two streets; a new ... surveys a ocean; this ... resident section of the ... Hoover; price $15,000; ... erty or business property ... would rent for berries ... good gauge grove or ... if you have anything ... kindly submit it at once. ... 326 Mason Operahouse. ...

BUSINESS CHANCES—
Miscellaneous.

FOR SALE—
The exclusive patent right for U.S.A. of United States patent No. 734,498, for instrument to cure strictures of the urethras. The construction of the apparatus is simplicity itself; therefore the instrument can be entrusted in the hands of the patient. This is very important, costs only 30c to manufacture one piece. It is a new money-maker for a doctor or druggist or any other man with business ability and some capital. Price $2500, $1000 down, balance against security terms to suit, or will take hot, lot with house, or small ranch in exchange for full value. Good commission to agent. ... F. R. BACHLER, Johannesburg, Cal.

LET US BECOME ACQUAINTED. IF YOU will bring this ad. with you I will agree to give you any one of the following copyright books bound in cloth, for 10 cents: "The Fair Barbarian," "Face to Face," "The Heart of Toll," "The Uncalled," "The Last Meeting," and many more to select one from as long as they last. I want to meet the many old friends and customers in Los Angeles and surrounding towns; also some of the thousands of eastern friends who may learn fo my permanent home. I am known from ocean to ocean as W. C. MORRISON, America's Greatest Book Auctioneer, 707 S. Spring st.

FOR SALE—$4000—RESTAURANT WITH the only liquor license in a beach city. Can sell liquor from 5 a.m. until 12 at night. Absolutely the only first class cafe in the city. Well established and has 12 rooms over cafe, furnished and all right, which bring in $75 to $100 per month. Rooms go with the cafe. The liquor license alone is worth half the price we ask for the place with itself in one season. This is a good investment. Will exchange for first class city or country property. T. GOUGH, 434 S. Hill.

FOR SALE—AT A SACRIFICE, A GOOD paying souvenir postal card and printing business, two years' lease with price asked, 446 S. BROADWAY.

BUSINESS MAN WANTS TO INVEST money and his services in some clean remunerative business. Address H, box 142, TIMES OFFICE.

WANTED HIGH-CLASS MAN WITH money for position in high-class financial concern; must have references. Address J, box 94, TIMES OFFICE.

WANTED—A LADY WITH ABILITY AS A talker to call on ladies; a leading lady in a good, legitimate theatrical proposition. Address L, box 126, TIMES OFFICE.

FOR SALE — BAKERY ROUTE. APPLY OWNER, 534 N. Burlington ave., (noon or ...

FOR SALE—A GOOD PAYING SHOE SHOP in a good location, cheap rent, 1909 W. 1st st.

FOR SALE—TAILOR SHOP, ESTABLISHED business; rare chance; must sell this month. 825 W. SEVENTH ST.

FOR SALE—BEST MILLINERY AND ladies' art parlors in Pasadena, cause sickness. 1281 COLORADO ST., Pasadena.

BUSINESS MEN, BE WISE; DON'T BUY new hat; have old one dyed as new, 25c up. Factory, 214 N. BROADWAY.

WANTED—YOUNG MAN TO INVEST $400 in reliable corporation, collections and deliveries; $15 per week salary. Address J, 107, TIMES OFFICE.

FOR SALE — RESTAURANT AND DELICACY store, doing good business, at reasonable price. 1023 S. FIGUEROA.

SWAPS—
All Sorts, Big and Little.

FOR EXCHANGE—GOOD LOT WITH ALL street work done and in a beautiful location for second-hand lumber that will do to build on; must be the barn to me ought to be about 16x24x12 feet. Address J, box 78, TIMES OFFICE.

FOR EXCHANGE — TAILORS, TAILORS, attention; want some suits of clothes; will give you land or eastern lands, or first-class gold mining stock. ... Address L, box 54, TIMES OFFICE.

FOR EXCHANGE—4 LOTS, CARPENTER-contractor building, for second-hand automobile. Address 516 E. 37TH ST. Phone G5048.

LIVE STOCK FOR SALE—
Horses, Cattle, Hogs, Etc.

FOR SALE—AT AUCTION. ... AT AUCTION NEXT THURSDAY, JAN. 24, AT 10 O'CLOCK, 2 CARLOADS OF BROKEN AND UNBROKEN HORSES, SUITABLE FOR ALL PURPOSES. THIS STOCK HAS JUST ARRIVED FROM THE NORTH AND MUST ALL POSITIVELY BE SOLD AT THE SALE YARDS, CORNER LYONS AND RAMIREZ. INTENDING PURCHASERS SHOULD NOT FAIL TO LOOK THIS STOCK OVER SOME TIME BEFORE THE SALE. THIS IS AN OPPORTUNIAY SELDOM OFFERED TO GET GOOD SOUND, YOUNG HORSES AT YOUR OWN PRICES. ALL HORSES SOLD FROM MY YARDS ARE GUARANTEED TO BE AS REPRESENTED IN EVERY PARTICULAR. ... S. WATKINS, Auctioneer.

FOR SALE — JUST RECEIVED PART OF a carload of horses from Woodland, Cal., consisting of 3 dapple gray, 4 year old horse, weight 1450, price $195; 1 bay mare, weight 1200; 1 brown delivery mare, weight 1150; 1 handsome sorrel driving mare, 4 years old; also several all purpose horses. I can thoroughly recommend these horses and will sell them cheap. Call 811 EAST 9TH ST.

FOR SALE—JUST ARRIVED FROM NORTH with carload of horses, consisting of several good ranch teams, driving, surrey, family laundry, delivery and combination horses, one stylish black saddle horse, one small mare for children to ride or drive; all this stock is sound and guaranteed as represented. Call at 920 MAPLE AVE.

FOR SALE—20 HEAD OF FIRST-CLASS well-broken horses, consisting of matched pairs, weighing from 2400 to 3200 lbs.; gentle and true workers; one and several cheap horses; one nice saddle pony. W. R. MURPHY 702 Santee st.

FOR SALE—20 HEAD OF HEAVY HORSES, weighing 1250 to 1600 pounds, young, sound and broken for work; 11 head of fine big mules, weighing 1200 to 1600, 4 to 7 years old; 4 extra fine marriage teams, 1 good surrey horse, 1 6-gaited saddle horse, 1 cheaper one. Call and see them at PERRY B. LOWE'S, 326-28 Aliso st.

FOR SALE—HANDSOME STANDARD BRED sorrel family mare, 6 years old, weight 1050, rides and drives, gentle for lady to handle; can travel 10 miles an hour and needs no whip. I have absolutely no need for this mare, otherwise would not dispose of her. Call and see owner, 811 E. FIFTH ST.

FOR SALE—20 HEAD OF FIRST-CLASS young mules, ranging in weight from 1000 to 1400 pounds each, all well broke and gentle; also 2 wagons. Inquire W. M. MURRAY, Santa Monica. Phone Sunset 2187.

FOR SALE — 4 LIGHTWEIGHT HORSES, good for delivery work; one first-class milk wagon, new; take Grand ave. car to Normandie, first house south. PHONE SOUTH 359.

FOR SALE—ONE 1400-LB. CREAM COLored horse, 5 years; this horse will make fine cab or express; horse has good style, can be seen at 1125 INGRAHAM. Phone Main 6000.

FOR SALE — FINE PAIR OF BLACK horses, blocky built, weight 2900; 6 and 8 years old, price reasonable. 558 CENTRAL AVE.

FOR SALE—A KIND AND TRUE FAMILY mare, seven years old, weighs 1000 lbs.; is a good driver and puller. 907 EAST 3RD ST.

FOR SALE—ONE 5-YEAR-OLD MARE, CITY broke; 1000 lbs.; one saddle horse, one express wagon, one rubber-tired buggy; 2 sets of harness. 626 S. LOS ANGELES ST.

FOR SALE — ONE HOLSTEIN BULL, 2 years old, two first-class driving horses, 4 and 7 years old, no plug hunters need apply. Phone SOUTH 8499.

FOR SALE—CHEAP, HORSE FOR RANCH or peddler; must be taken at once; price $60. 167 MARSHALL ST. Home 29365.

FOR SALE — JERSEY-DURHAM COW, fresh 1 week; calf by her side. Phone MAIN 8514.

FOR SALE—FIRST-CLASS DRIVING HORSE, weight 1100 lbs.; gentle, suitable for ladies to drive. Inquire 1230 W. 36TH ST.

FOR SALE—DRIVING HORSE, HARNESS, rubber tired runabout. PROSPECT, Western Hollywood. Home E9020.

FOR SALE — TEAM OF MULES, HORSE, wagon, harness, horse buggy, harness; must be sold. 726 S. LOS ANGELES.

FOR SALE—FAMILY COWS, TERMS, HOLstein, Jersey, registered bulls; Berkshire and P. C. pigs. NILES, 656 E. Washington.

FOR SALE — JERSEY DURHAM, ALSO Jersey cow, both just fresh; fine rich milk. 2223 EAST SECOND ST.

FOR SALE—CHEAP IF SOLD SOON, ONE bay mare. 712 SAN JULIAN ST.

FOR SALE — FINE JERSEY COW CHEAP. 1848 GIRARD ST.

LIVE STOCK FOR SALE—
Poultry, Birds, Dogs, Etc.

FOR SALE—BUFF ORPINGTON EGGS FOR hatching, also a few choice cockerels, one a recent blue ribbon winner, satisfaction guaranteed. 238 E. ADAMS ST. Phone Sunset South 1244.

FOR SALE — KILEROUP POSITIVELY cures roup, cholera, swell head, chickenpox, indigestion and sour-krout in little chicks. KILEROUP CO., 442 E. 20th. South 1041. Home 21522.

FOR SALE—BARRED PLYMOUTH ROCK cockerels, eggs and pullets, my stock won prizes at both the large shows. Fine breeding cockerels from $5 up, all stock at reasonable prices. 4425 S. MAIN ST. Phone B9015.

FOR SALE—CANARIES, FEMALES, AND singers at 1537 MALTMAN AVE., on Hollywood and Colegrove lines. 5-cent fare. TEL. NORTH 60.

FOR SALE — PURE-BRED STOCK, S.C. White Leghorn eggs, large eggs, great layers; eggs for hatching, $1.50 per 15; $4 per 100. RICHARD POWERS, Anaheim, Cal.

FOR SALE—THOROUGHBRED ST. BERnard, year old, beauty, $25; thoroughbred collie, 4 months old, $10; going East. BUNKER EAST 468, Home C1234.

FOR SALE—THOROUGHBRED SCOTCH collie puppies, perfectly colored and marked, 7 weeks old, see them today. PHONE F2310. 675 EAST 10TH ST.

FOR SALE—BEAUTIFUL PARROT; CONverses well. 1254 EDEN ST. Phone B4128.

FOR SALE—WHITE FANTAILS, RUNTS, Parlor Tumblers and Homers. 1734 NEW ENGLAND AVE.

FOR SALE — THOROUGHBRED BLACK Cocker Spaniel puppy; owner going away will sell cheap. STORE, 1940 S. Figueroa.

FOR SALE—5 DOZEN WHITE ROCK AND Leghorn chickens. 317 W. 81ST ST.

FOR SALE—BUFF ORPINGTON HENS Call at 1251 E. 36TH ST.

FOR SALE—THOROUGHBRED BUFF COchin Bantams. 1226 SUNSET BLVD.

LIVE STOCK WANTED—
Of Various Kinds.

WANTED — A LOT OF COMMON PIGEONS; give price and what you have to sell for one week. Address AA, box 189, TIMES OFFICE.

LOST, FOUND, STRAYED—
And Stolen.

LOST—WATCH, ORODE, HUNTER CASE. New Era make, silk fob, gold buckle, empty ring charm, yesterday, crossing Bartlett and Pasadena car. Return to 1 A. STEPHENS, 351 Bartlett, and receive reward.

LOST—GOLD BROOCH WITH FLORAL DEsign, diamond center, 3 pearls, between 9th and 10th, on Grand ave. or 23rd and Hoover, Sunday noon; reward. Return to 1000 W. 23D. Phone West 558.

LOST—PEARL SUNBURST PIN, SUNDAY morning, Jan. 20, between 25th and Magnolia and 1459 W. 36th st. Phone WEST 6623. Reward.

LOST—AT PACIFIC ELECTRIC STATION or on Long Beach car, one string solid gold beads. Finder return to G. H. POCKELS, 232 S. Spring st, and get reward.

FOUND—2 SMALL MULES, 1 YEAR OLD, and 1 bay mare, white star on forehead. Phone Alta 3122. D. M. CONAUGHT, Station A, Los Angeles.

LOST — BLACK WATER SPANIEL DOG, with scar over left eye, ears about 12 inches up to tip, weight about 50 lbs. Return to 113½ E. FIRST. Reward.

LOST—ON JEFFERSON ST. CAR, SATURday, a suit case, containing lady's clothing. Finder please return to 628 W. PICO. Reward.

FOUND—TWO FUR BOAS, LEFT AT THE HOME CAFETERIA, at 207 W. Third st.

FOUND—PAIR EYE-GLASSES ON PASADENA car line. Address 92 PINE ST., Santa Cruz, Cal.

LOST—ONE GOLD RING, 8-LINK SET. Return to N. R. BOWERS, 942 S. Main. Reward.

LOST—JAN. 13, PAIR OF PEARL PRAYER beads on sterling chain. Return to 204 ...

MONEY TO LOAN—
in Sums to Suit.

MONEY LOANED ON DIAMONDS, JEWelry, mortgages, contracts, etc., on furniture, pianos, live stock, etc., without removal. We loan our own money; lowest rates, prompt; private, reliable. REID & CO., 14 S. Broadway, room 125. Phone A1326, Broadway 2269.

$100,000 TO LOAN—
WATSON'S QUICK LOANS.

Generous loans on furniture, pianos, live stock, diamonds, real estate contracts, personal property of any kind. ... WATSON, 322 Trust Bldg.

$100,000 TO LOAN ON REAL ESTATE—
Quick loans. Any sum desired. No red tape. Lowest rates of interest. ... Building loans a specialty. ... WATSON, 322 Trust Bldg.

TO LOAN—
$10000 TO $100,000 ON REAL ESTATE.
6 to 7 per cent. interest.
No building loans.
ROBT. MITCHELL CO., 314 W. Third st.
Le Grand Retts, Mgr. Loan Department.

SALARY LOANS—
We loan money to people steadily employed, without security; no publicity; no delay. ... FIDELITY LOAN CO., ... 529 Mason Bldg., 4th and Broadway. Phones F7421, Broadway 5171.

MONEY LOANED—
On your furniture, pianos, diamonds, salary, large rooming-house loans a specialty; methods and rates the best; better talk it over with us. Home 7264, Main ... A. TRUAX BLDG. Rose Co., private bankers.

TO LOAN—
I have $50,000 which I will lend in sums to suit on the furniture of hotels and rooming-houses. ... Phone 2780. WATSON, 322 Trust Bldg.

TO LOAN—PRIVATE MONEY LOANS; IF you want a loan of $20 to $20,000 on first mortgage real estate, apply to A. McCALLAUGHLIN, 405 Bullard Block. Home phone A1462.

DON'T BORROW TROUBLE, BORROW money. Salaried men and women accommodated on their note without mortgage or indorser, confidential. CHERRY, 411 O. T. Johnson Bldg., corner Fourth and Broadway.

BERNER BROS. LOAN MONEY ON DIAmonds, pianos, furniture, rigs or anything of value, low rates; no commissions. We loan our own funds. 201 Pacific ELDG., 2nd and Broadway. Phones 9022, Main 5952.

I WILL LOAN, REASONABLE TERMS, $5 to $25,000, of my private money on furniture, jewelry, live stock, etc., payable easy monthly installments, no publicity. 519 GARNAIS BLDG., 234 S. Spring.

ABSOLUTELY CONFIDENTIAL; WE WILL loan on diamonds, watches, etc., more money at lower rates than any one. JEWELRY LOAN CO., 324½ S. Spring, room 8.

MONEY TO LOAN ON WATCHES, DIAmonds, jewelry and all valuables at 2 per cent a month. KEYSTONE LOAN CO., 329 S. Main st.

MONEY LOANED SALARIED PEOPLE, and others without security; easy payments, largest business in 60 principal cities. TOLMAN, 436 Mason Bldg., Broadway and 4th.

MONEY LOANED SALARIED PEOPLE without security; notes bought; loans on stocks, bonds and warrants. TRADERS' EXCHANGE, 231 Bryson Bldg. Phone Main 4670.

TO LOAN — $2000, ON IMPROVED CITY property in mortgage at 7 per cent, net, for 2 or 3 years. JESSE H. ARNOLD, room 201, Coulter Bldg.

SALARIED PEOPLE ACCOMMODATED ON note without indorser; no red tape; confidential. WEST COAST EXCHANGE, 419 Henne Bldg., 122 W. Third.

MONEY LOANED ON DIAMONDS, WATCHES, jewelry. We loan you more money, less interest, hold your goods longer than any one. Tickets issued. LEE BROS., 308 S. Main.

TO LOAN—$25,000 ON HOUSEHOLD FURniture, pianos, any kind of personal property or collaterals. No delay. FIDELITY INVESTMENT CO., 529 Bullard Blk.

I MAKE STRAIGHT BUILDING LOANS. W. H. OBEAR, 469-9-10 JOHNSON BLDG.

SALARY LOANS—CONFIDENTIAL. S. N. DUTCHER.

MERCHANTS TRUST CO., BLDG., ROOM 402.

SALARIED PEOPLES LOAN CO., 226 H. W. Hellman Building. Lowest interest rates. Notes bought. Phones Main 3966; A2659.

TO LOAN—$500 FOR 60 OR 90 DAYS, 7 PER cent.; will loan any part of it. Address J, box 98, TIMES OFFICE.

R. W. POINDEXTER, 405 WILCOX BLDG. loans money on real estate, stocks and bonds. Building loans a specialty.

MONEY TO LOAN ON DIAMONDS, JEWelry, etc., at lowest rates. ... Any amount on good security. M. M. DAVIDSON & SON, 308-9 Wilcox Bldg.

$10000 TO $50,000 TO LOAN ON GILT-EDGE inside improved property only. MARSHALL L. COOPER, The Rindge Hotel.

TO LOAN—PRIVATE MONEY, 6 TO 7 PER cent. LOCKHART & SON, 239 W. First st.

MONEY LOANED, MORTGAGES AND LAND contracts bought. A. McCALL, 214 Bullard Blk.

MONEY LOANED — MORTGAGES AND land contracts bought. A. McCALL, 214 Bullard Blk.

TO LOAN—6 TO 7 PER CENT ON CHOICE city property. BRADSHAW BROS., 202 Bradbury Bldg.

UNION LOAN CO., ON DIAMONDS, FURniture, etc. 114 S. SPRING. Phone 2639.

TO LOAN—MONEY ON CITY OR COUNtry property. A. M'CALL, 214 Bullard Blk.

MONEY TO LOAN ON REAL ESTATE. TRUE & CLEVELAND, 607 Hellman Bldg.

MONEY TO LOAN—
In Sums to Suit.

SALARY LOANS—

1907.		1907.
1907.		1907.
1907	START THE NEW YEAR	1907
1907	OWING BUT ONE PARTY.	1907
1907	SALARY LOANS	1907
1907	ON YOUR PLAIN NOTE.	1907
1907	NO SECURITY.	1907
1907	NO PUBLICITY.	1907
1907	THE STATE LOAN CO.,	1907
1907	612 Grosse Bldg.,	1907
1907	Cor. Sixth and Spring.	1907
1907	Office hours, 8:30 to 5 p.m.	1907
1907	Mon., Wed. and Sat. till 8 p.m.	1907
1907.		1907.
1907.		1907.
	1907.	
	1907.	

TO LOAN—IT TAKES CASH.

Some people come to a point where cash is absolutely necessary. They have perhaps lived extravagantly, or have met with some unforseen reverses and find it necessary to realize a given amount of money without delay. We can accommodate such with temporary loans, from one month to one year, as may be necessary. We take a bet on your PUREBRED PIANO, HORSES, WAGONS, LIVE STOCK or other personal property—which remains in your possession. Amounts from $10 upwards. The matter is confidential and the care we exercise in supplying you with the necessary funds you are sure to find satisfactory. Hours 8 a.m. to 6 p.m. Open Saturday and Monday evenings until 8 p.m.

FIDELITY LOAN CO., 529 Mason Bldg., S.E. Corner Fourth and Broadway. Phone F7421; Broadway 5171.

BUILDING LOANS MADE AT 7 PER CENT. INTEREST.

Money loaned for 3 years for building bungalows and cottages.

Loan Department.
JONES & RYDER LAND CO.,
215 West Third street.

MONEY TO LOAN—NOURSE & CO., 202-204 L. A. Trust Bldg., make loans for short time secured by first or second mortgage on real estate, life insurance policies, listed stocks, or any good security; loans may be repaid monthly if desired, each payment reducing the interest; we handle our own funds in making these loans, and can furnish money the day application is made.

WE BUY notes, mortgages, trust deeds, life insurance policies, real estate contracts and all kinds of commercial paper. NOURSE & CO., 202-204 L. A. Trust Bldg., Second and Spring sts. Both 'phones.

TO LOAN—MONEY.

We have money to loan on improved and unimproved property, $1000 to $50,000, 1, 2 or 3 years.

PIONEER INVESTMENT & TRUST CO., Seventh floor Grant Bldg., Fourth and Broadway.

MONEY LOANED ON SALARIES.
RAILWAY
AND STREET-CAR EMPLOYEES
A SPECIALTY.
UNEQUALED RATES.
EASY PAYMENTS.
NO CHARGES FOR PAPERS.
NO INTEREST IN ADVANCE.
CONFIDENTIAL.
THE STAR LOAN INVESTMENT CO.,
510 O. T. JOHNSON BLDG.

A SQUARE DEAL TO ALL.
"You can't do better. You can do worse."
MY OWN PERSONAL MONEY
to loan on furniture, pianos, diamonds, etc., low rates, easy payments; no red tape to borrower.
H. C. McDONALD,
Loans and Investments,
413 and 414 Chinese Bank Bldg.,
Third and Main sts.
Home A3231. Main 258.

TO LOAN—PLENTY OF PRIVATE MONEY for 6 and 7 per cent. loans on real estate; we make building loans; draw all papers, and save trouble and time. EDWARD D. SILENT & CO., 216 W. Second st.

$1,000,000 TO LOAN ON REAL ESTATE, 5 to 7 per cent. net interest.
No delays. No red tape. Any sum desired.
Large and small loans a specialty.
Building loans made.
Cash for mortgages and deeds of trust.
Bonds bought.
MATTHEWS & MATTHEWS,
508 Douglas Bldg., corner Third and Spring.

MONEY TO LOAN AT LOW RATES, FOR building or on improved city property on a new definite contract plan. Number of payments limited to 111 months at $15 per month per $1000. Interest decreased each month. STATE MUTUAL B. & L. ASSOCIATION, 107 South Broadway.

TO LOAN—
MONEY AT 7 PER CENT.
On improved and unimproved real estate, for 1, 2 or 3 years; prompt appraisements.
Loan Department.
JONES & RYDER LAND CO.,
215 West Third street.

TO LOAN—MONEY LOANED TO SALARIED people just on your own name; no other security necessary; don't borrow until you see me, my system is the best for railroad men, clerks, book-keepers, street-car men, and all other employees; business strictly confidential. NEWTON, 708 O. T. Johnson Bldg.

TO LOAN—$ $ $ $ $ $
Going to build?
Talk with WATSON.
I make straight building loans, generous ones, at lowest interest rates.
WATSON, 322 Trust Bldg. Phone 2780.

$1,000,000 TO LOAN—
LOWEST RATES.
BUILDING LOANS A SPECIALTY.
APPLY TO G. LUNT,
140 S. BROADWAY,
HELLMAN BLOCK.

TO LOAN—PRIVATE MONEY,
5 AND 7 PER CENT.
ON IMPROVED CITY PROPERTY.
PHONE A3643.
SMURR & HARRISON,
238 BYRNE BLDG.

MONEY TO LOAN—
$200 to $250,000 to loan on real estate and other good securities, low rate of interest. Established 1888.
LEE A. McDONNELL & CO.,
145 S. Broadway.

BUILDING LOANS, $20,000 UPWARD, ON proposed new hotels, business blocks, warehouses, theaters, apartments, 5 per cent. interest; quick action; long time. Loan Dept., STANDARD BANK, 1546 Market, San Francisco.

MONEY TO LOAN—
On Collaterals.

WANTED—MONEY—
We are glit-edge loans. Security absolute.
$5,000—On property valued at $15,000.
$3,000—On property valued at $17,000.
$4,500—On property worth $10,000.
$9000—On property worth $7000.
$11,000—On new 6-story residence.
$12,500—On new cottage; value $20,000.
$12,000—On new cottage, southwest.
$10,000—On new double house.
$10,000—On two choice lots.
$7,000—On new 5-room cottage.
$8,000—On new 6-room cottage.
Trust deeds given; 3 years; interest 7 per cent., payable quarterly.
'Phone 2780. WATSON, 322 Trust Bldg.

WANTED—MONEY; ON FIRST MORTgages, 7 per cent., payable quarterly.
$900.
$2500.
$1530.
$1200.
$1300.
$2000.
$1800.
$4000.

LOAN DEPARTMENT,
JONES & RYDER LAND CO.,
215 West Third st.

WANTED — I HAVE FOR SALE AT ALL times good first mortgages, secured on Los Angeles real estate. If you have money to loan, ring me up or write to me and I will send you a list of mortgages. W. H. OBEAR, 469 O. T. Johnson Bldg.

Will sell mortgage of $4,000 on real estate ... stock security. Drawn for one year at 8 per cent. net.; will discount $100 to get money quickly. Address B, box 165, TIMES OFFICE.

WANTED — $2000 ON A 6-ROOM MODERN cottage, lot 45x150, on Grand ave. near Jefferson; 3 years at 7 per cent. interest, payable semi-annually; no commission. T. L. O'BRIEN & CO., Jefferson and Main. South 2278, Home H5283.

WANTED—
... cent. on first mortgage, improved close-in property; will pay bonus if ... ROBERT MITCHELL CO., 8th floor Collins Bldg. 313 W. 3rd st.

WANTED—$2000 AT 7 PER CENT NET; absolutely guaranteed by real estate and securities. H. C. WOOD, with ROBERT MARSH & CO., H. W. Hellman Bldg. Both phones exchange 178.

WANTED—TO SECURE A LOAN OF ONE thousand dollars on acreage, worth double; usual interest rate. Address K, box 5, TIMES OFFICE.

WANTED — PRIVATE PARTIES WITH large or small sums to invest, in first mortgages on real estate; exceptional opportunities. Phone 2780. WATSON, 322 Trust Bldg.

WANTED—MONEY; $15,000 ON NEW LOVE-ly cottage; choice location; trust deed given; security absolute; will pay 7 per cent. WATSON, 322 Trust Bldg. Phone 2780.

WANTED—$500 TO $30,000 ON IMPROVED close in city property. T. WIESENDANGER, room 312, 297 S. Broadway.

MONEY WANTED—
On Collaterals.

WANTED—MONEY.

We have several good loans, $2000 and $2700, for 3 years, on improved property, southwest; good security.

PIONEER INVESTMENT AND TRUST CO., Seventh floor Grant Bldg., Fourth and Broadway.

STOCKS AND BONDS—
And Mortgages.

SPECIAL. SPECIAL.

The best stock buy in the Bullfrog Mining district; a few more thousand shares of the treasury stock will be sold in the next ten days to push a mining proposition which will prove one of the biggest and richest in Nevada. Come to our office and let us tell you of our property, of our company, whose officers are representative business men of this city. Don't come if you want to hear wildcat talk and wild-cat promises. We only promise a square deal to all. ROOMS 320-322, Braubury Bldg.

FOR SALE—CONSOLIDATED REALTY CO. We buy and sell the shares of this company, the best and most stable security in the city; holders of this stock are partners on an absolute equality with every other holder, in inside Los Angeles business property, rapidly increasing in value. Call and see us. WORTHING-SAMPSON INVESTMENT CO., 21 324 Chamber of Commerce.

FOR SALE—COEUR D'ALENE MINES AND Mining of Idaho.
D. & W. Gold and Copper Co. of San Bernardino Co., Cal.
See
JOHN W. FLINK & CO.,
713-719 O. T. Johnson Bldg., L. A.
Phone Home 4896.

WE HAVE FOR SALE $10,000 WORTH OF 7 per cent. bonds; these bonds are first-class and are of denominations of $250 each; call between 2 and 3 Monday and Tuesday, January 21st and 22nd. GRANITE SECURITIES COMPANY, 507 Bradbury Bldg. 21

FOR SALE—12% SHARES OF CONSOLIdated Realty Company's installment stock in blocks to suit, and at a very attractive price, or will consider a trade for real estate. BREARLEY & BENEDICT, 614 H. W. Hellman Bldg. AE27; Main 926. 21

FOR SALE—ANTI-FRICTION JOURNAL Box stock, 500 shares at $1.90. C. C. LAMB & CO., 136 S. Broadway. Phone 8320. 21

FOR SALE—500 SHARES ANTI-FRICT

THE CITY IN BRIEF

BREVITIES.

Zionists Elect Officers.

The Young Zionists' Association has elected as its officers for the new year Al Horwitz, president; Miss Rose Copian vice-president; Miss Mildred Edises, recording secretary; Samuel Tierman, financial secretary; A. Stein, corresponding secretary; C. Isenstein, treasurer.

Dies Unattended.

H. S. Rodgers of Pasadena was found dead in a bed at the Hotel Wilson last night about 10 o'clock. He took the room Saturday night and left instructions not to be called. When he was found he had some papers in bed with him and had evidently been reading. It is supposed that he died from heart failure. His remains were removed to Bresee Bros.' morgue.

Just Imagined It

A. Valenzuela of No. 670 South Park avenue was sent to the City Jail yesterday morning on the charge of drunkenness. Valenzuela told the officer that he had been held up and robbed of $40 and a gold watch at Fourth and Wall streets a few minutes before. Two men were arrested on suspicion, but after being examined by the police were allowed their liberty.

Clubrooms for Knights.

A syndicate of Catholic business men has purchased the property on the southeast corner of Twenty-second and Figueroa streets for $30,000 as a home for the Los Angeles Council, Knights of Columbus. A subscription of $15,000 has been raised by the knights to remodel the structure and enlarge it, and the place will be fitted up as a first-class headquarters for the leading Catholic fraternity of this city.

Carnival for Charity.

The Young Ladies' Sodality of St. Vincent's parish will give a paper carnival in the Father Meyer Memorial Hall on the evening of January 24, to raise funds for the use of the St. Vincent de Paul Conference in caring for the poor of the parish. Twelve booths will be arranged, named after the twelve leading publications of the city, and the ladies in charge will be arrayed in costumes made of the various publications represented.

Various Rooms Robbed.

His former roommate is accused by Francisco Cardeno of having robbed him of $80 gold and $43 Mexican money. The theft took place in the victim's room in the National Hotel. W. H. Sutter reported yesterday to the police that room-workers had entered his apartment at No. 832 East Fifth street and had stolen a pocket-book containing a $200 promissory note. Paul Marx, No. 229 East Fifth street, lost a pocketbook containing $17.50 at the hands of room-thieves, Saturday night.

Caught Under Falling Tree.

Lucy Rodrigues failed to heed her husband's warning and narrowly escaped death beneath a falling tree near Newhall, Saturday afternoon. She is now in the County Hospital with a dislocated hip and bad bruises. Rodrigues was chopping down the tree. He told his wife to stand to one side as the trunk was nearly severed and she failed to do so. A moment later she lay beneath the fallen wood. She was taken to the city on a Southern Pacific train and was given surgical attention on her arrival early yesterday morning.

Noisy Welcome in East.

James T. McCardle, Wells-Fargo express messenger with headquarters in Los Angeles received a noisy welcome the other day when he arrived at his old home at Lafayette, Ind. When he stepped from the train he found there a throng of men and women armed with horns which they were blowing loudly. It was not till he discovered familiar faces in the crowd that he realized that it was a demonstration planned in his honor. It is twenty years since Mr. McCardle left Lafayette, but the regard for him there is as warm as when he went away.

With Oriental Pomp.

Lew Gun Wing was buried yesterday amid Chinese funeral pomp. The deceased had been a prominent member of the local Chinese colony. He owned a wholesale house at No. 421 North Los Angeles street. He died of paralysis two days ago in his fifty-fifth year. In the funeral procession were fifty odd carriages. One of these bore a great load of Chinese delicacies. The pall-bearers were robed in white. The personal effects of the deceased were burned beside his grave in the Chinese cemetery. The body will soon be disinterred and will go on the next steamer to Hongkong, where it will be buried.

NEWS AND BUSINESS.

Two hundred beautiful facsimilies, etchings, photogravures, English and Dutch posters will be given away this week absolutely free to any one who will order us to frame them. Prices on framing will be lower than ever as our stock must go. The McClellan-Kanst Co., 111 Winston st. Below Main, between 4th and 5th.

J. W. Frey has moved his stock of mantels, grates, tiles and andirons to his warerooms, cor. Los Angeles and Twelfth streets, where can be seen the largest assortment of black and brass fireplace trimmings to be found in the United States. Lowest prices.

Linotype composition. The Times is prepared to promptly turn out machine composition in any quantity, for the trade or individuals, set any measure, six, eight or ten-point face. Apply to Times Business Office.

Enjoy the evenings at home in Cummings's Comfort slippers. Ample styles to choose from at 4th and B'dway.

Drs. Hayden, osteopathic physicians, have removed to Temple Auditorium, suite 516. Residence, Hotel Chickasaw.

Children's shoe store, 204 S. B'dway.

Furs. D. Bonoff, furrier, 212 S. B'way.

LOS ANGELES MAY WIN.

Prohibitionists Making Strong Fight to Have National Gathering Here in June.

Los Angeles is in line for national convention of the Prohibition party.

"Out to win" is the slogan of a committee appointed by the State Prohibition party to attempt to secure this great gathering for Los Angeles. It has begun its labors in a systematic manner, and is receiving encouraging replies from national committeemen.

Other contestants for the honor are Saratoga Springs, where champagne is the daily thirst quencher, and Kansas City, where the German breweries are simply swamped with business.

The National Prohibition Convention will have approximately 1600 delegates, and it is estimated that fully 3000 visitors are also attracted to the city in which the convention is held.

The last convention was held in Indianapolis, Ind., and at that time there were sentiments expressed in favor of meeting in Los Angeles. Since then many of the prominent party workers have agreed to support the claims of the Prohibitionists here for the national gathering.

Heretofore the convention has never been held west of Kansas City, and that place is the strongest opponent of Los Angeles.

Personal letters have been sent out during the past week to the eighty national committeemen, setting forth the advantages of this city as a meeting place, the facilities for caring for great public gathering at the new Auditorium, and the importance of Los Angeles county from the Prohibition viewpoint.

It is set forth that Los Angeles county casts the second largest Prohibition vote of any county in the United States, the leader being Cook county, Ill., and that during the past month Los Angeles county has surpassed every other county in the Union in the amount of money raised and pledged for prohibition work. This amounts to $1153, while Cook county only secured $1129.20.

Copies of the Midwinter Number of The Times are to be sent to every prominent Prohibition worker, so that he may see a detailed statement of the glories of Southern California, and this is to be followed up with a regular campaign of Pacific Coast literature.

The special committee in charge of this work is composed of Fred F. Wheeler, chairman; Rev. C. J. Hall of Gardena, W. I. Hull of Santa Monica, Dr. Levy Johnson of Whittier, and A. K. Nash of Pasadena.

SEPHER TORAH IS DEDICATED.

DEVOUT PAY FOR PRIVILEGE OF WRITING ON SCROLL.

Recently Organized Sinai Congregation Participates in Solemn Ceremony—Book of Law Presented by Mr. and Mrs. Kornblum—Interesting Address by Rabbi Myers.

Members of Sinai congregation, which is presided over by Rabbi Isidore Myers, participated in the dedication of a new "Sepher Torah" last night at Kornblum Hall, corner of Washington street and Griffith avenue. Hundreds attended the solemn ceremony. There was a musical programme and an address by Dr. Myers.

The congregation was formed about two months ago. There are now 100 members. The "Sepher Torah," or Book of the Law, which consists of the first five books of Moses, was presented by Mr. and Mrs. M. S. Kornblum. During the ceremony last night the first and last verses of the law were filled in by devout Jews who paid for the privilege of writing on the parchment scroll.

The "Siyum," or complete Torah, was then presented to the church. The scroll was placed on an ornamental roll and will be used each Sabbath.

Special interest attached to the service last night from the fact that the congregation is the most recently-formed among the Jewish worshippers in Los Angeles. Rabbi Isidore Myers was formerly in charge of the Congregation Beth Israel. The congregation over which he now presides differs from many others in that it is not strictly ultra-orthodox, or of the radical reform order but is organized along lines which are modifications of the two forms.

The congregation is worshipping now at B. B. Hall, No. 521 West Pico street. The money realized last night from the liberal gifts will be used as a nucleus to a building fund. The members expect soon to be able to erect a handsome synagogue.

The address of Rabbi Myers dealt with the history of the Jewish peoples. The speaker emphasized the duty which devolves upon every Israelite to have a part in writing the Torah. He said in part:

"There is special provision made in the law of Moses whereby every Jew is instructed to write a Sepher Torah. That we may comply with the letter and thus fulfil the spirit of the law we have the custom of allowing members to fill in the outline of the last verses of the scroll. Those who cannot afford to secure the services of an expert to write for them the sacred book can at least be represented by choosing certain letters for themselves. I am glad that the Jew is not losing his reverence for the Torah. I am proud of the fact that there is no Jew in this house who would care to say that we have no further use for the books.

"Our history is replete with instances in which Jews have forsaken all to save the sacred scroll. When the temple was burning and the Roman heel pressed heavy on the Jews, they left the valuable gold and silver of the temple and saved the Torah. It has come down to our time unchanged and through it we can learn to love the truth."

VITAL RECORD {BIRTHS, DEATHS, MARRIAGES.

Births.

COOPER. To the wife of Alfred Cooper, No. 2310 South Flower street, January 20, a daughter.

Deaths.

HOGUE—In this city, January 19, 1907, Charles E. Hogue, aged 26 years. Remains at the chapel of Robert L. Garrett & Co., 1237 S. Flower street. Interment Hamilton, Mont.

GRAY. In Los Angeles, January 16, 1907, E. S. Gray, aged 42 years. Funeral at Bresee Bros.' chapel, 855 S. Figueroa, Monday, at 10 a.m.

HALEY. January 20, 1907, Michael, beloved husband of May Haley, a native of Canada, aged 73 years. Funeral from the residence, 310 S. Thomas street, Tuesday, January 22, at 9 a.m. Requiem mass at Sacred Heart Church at 9:30 a.m. Interment Calvary.

DAVIS. In this city, January 17, 1907, J. W. Davis. Funeral from the chapel of Pierce Bros. & Co., 310 S. Flower street, Monday, at 1:30. Interment Evergreen.

WRESSELL. In Los Angeles, Cal., January 20, 1907, Mrs. Amelia Wressell, aged 78 years. Funeral service at the home of her daughter, Mrs. Eleanor A. Wolfe, 1724 Harvard boulevard, Wednesday, January 23, at 10:30. Interment Rosedale.

JOHNSON. In Alhambra, Robert Oral Johnson, aged 26 days, beloved son of Mr. and Mrs. O. L. Johnson. Funeral services will be held at their residence on S. First street, in Alhambra, Monday, January 21, 1907, at 2 p.m.

NIMICK. At his late residence, 252 South Madison avenue, Pasadena, Saturday, January 19, 1907, 9:15 p.m., William A. Nimick. Services and burial in Pittsburgh, Pa.

Los Angeles Transfer Co., 751-3 S. Spring.

Phones, Main 49 or 249. Home Ex. 249. Will send messenger to your residence for checks and deliver baggage without extra charge.

Pierce Bros. & Co., Undertakers.

516 S. Flower. Tel. M. 1827. Lady attendant.

Bresee Bros. Co., Undertakers.

855 S. Figueroa. Private ambulance. Lady embalmer. Tel. M 243, H. 52661.

"GREEN Dragon" at Auto Show today.

Peck & Chase Co., Undertakers.

423 S. Hill. Both 'phones 61. Lady attendant.

Connell, Unterkircher, Crawford

Undertaking Co., 1051 South Grand avenue. 'Phones 6612, Main 8333. Lady attendant.

Merrell, Vesper Co.,

Funeral directors (successors to J. F. Richardson), No. 1338 East First street. 'Phone Sunset Boyle 135. Lady assistant.

Dexter Samson Co.,

Undertakers, 1132 S. Flower, Home F4289, Sunset 7535. Lady assistant. Private ambulance.

Orr & Edwards Co., Funeral Directors,

Have moved to their new building, S.E. corner 18th and Flower. Both phones 63. Lady assistant. Private ambulance.

Robert L. Garrett & Co., Undertakers.

Lady attendant. 1237 S. Flower. Ambulance.

Salt Lake Transfer Co., 217-19 East

First st., will check baggage at your residence to any point. Both phones Ex. 751.

MENTHOL Cough Syrup, cure for irritating throat coughs. All Sun-Drug Stores.

"GREEN Dragon" at Auto Show today.

Dependable Repairing

is the repairing done by Geneva experts. If your watch goes wrong, you are insured satisfaction if you intrust it to the Geneva. Every job guaranteed for a full year.

Watches cleaned 75c
New main spring.....50c
New Crystals...25c & 35c

Geneva Watch & Optical Co.
305 South Broadway.

...THE RELIABLE STORE...

59c TODAY 59c

Rock and Rye

Will Cure Your Cold

Special Price Today 59c

Southern California Wine Company
Phones Ex. 16. Main 332
518 South Main Street
744 South Spring Street

SIEGEL'S—WOMEN'S—CHILDREN'S WEAR
Myer Siegel & Co.
251-255 SOUTH BROADWAY

Today's Specials

WOMEN'S SILK PETTICOATS AT ONE-THIRD BELOW.

TAILORED SUITS AND SEPARATE SKIRTS FROM 1-3 TO 1-2 OFF.

Fine undermuslins—continuation of the annual sale at average savings of one-third.

Women's white linen and madras waists, tailored effects; also in lawn lingerie, new styles—eight models to choose from. Very Special at.....**$1.35**

Misses', Children's and Infants' Wear Sale

Stocks broad enough and an underpricing deep enough to make this the most important time of the year for outfitting the little folks—and it offers an excellent opportunity for measuring the strength of our Children's Apparel Organization. Sale Specials include:

Infants' Cloaks, Reefers, Bonnets, Slips, Wrappers, Sacques, Bibs, etc. Children's Dresses, Coats, Caps, Underwear & Boys' Bloomer Suits. Misses' Dresses in woolen and in washable fabrics, Suits, etc.

SIEGEL'S—WOMEN'S—CHILDREN'S WEAR

Pyrography Outfits | Artistic | Pictures
Art Gallery
Come in and see our art gallery: framed pictures appropriate for any home.
Sanborn, Vail & Co.
357 South Broadway
Wedding | Stationery | Artistic Materials

ONE-FOURTH
...REDUCTION...
On all Women's Suits, Separate Coats and Skirts. Fabrics and styles are faultless. Many Forsythe garments included. All reduced one-fourth.
MATHESON & BERNER
Broadway, Corner Third

MORRISON'S
Spring Street Book Store
707 S. Spring St.
BRING THIS NOTICE WITH YOU AND GET A $1.00 STORY COPYRIGHT BOOK FOR 10c TODAY.
W. C. Morrison
America's Greatest Book Auctioneer
PHONE—Home A7085

Always DRINK from the FOUNTAIN, the big white Onyx Fountain. Fancy drinks, sodas, egg drinks.
BOSWELL & NOYES, Third and Broadway.

BARMELEE CO.
Exclusive agents for Libbey Cut Glass
DOHRMANN CO.
436-444 So. Broadway

MARCEL WAVING
We have the largest and best equipped Hair Store and Toilet Parlors in the West.
MARCEL WAVING
SHAMPOOING
HAIR DRESSING
MANICURING
FACE and SCALP TREATMENTS
are among our specialties.
WEAVER-JACKSON HAIR CO.
443 South Broadway

3 Reasons
why you should purchase your wines from us:
1st—They are guaranteed to comply strictly with the Pure Food Law.
2nd—You get better value for your money, because we are located on Central Ave., away from the dictations of the tyrannical landlords of Spring or Broadway, and pay low rent.
3rd—We deliver goods free and promptly.
Grumbach's
Wholesale Wines and Liquors
807 CENTRAL AVE.
Phones:
Main 2295. Home F8266.

See us about all matters of the hair and scalp.
Satisfaction guaranteed.
No charge for consultation
Bennett Toilet Parlors
Northeast Corner Fifth and Spring

FURNITURE
Our motto: The best goods for the least money. Watch for our special ads. Wednesdays and Sundays.
W. R. PIERCE FURNITURE CO.
203-205-207 North Spring Street

Exclusive, High-Grade Millinery and Millinery Novelties
Marvel Millinery
241-243 S. Broadway

WELLS' CANDY
THE GOOD OLD FASHIONED KIND
447 South Spring Street.

Samples from Factory
200 Ladies' Cravenettes, all kinds—$7.00, worth $15.00.
100 Men's Priestly Cravenettes—$22.00 kind, $10.50.
GOODYEAR RAINCOAT CO., 216 South Broadway.

H. J. WHITLEY CO.—Reliable Diamond Merchants. 345 S. Broadway. Sunset Bdwy. 2443; Home, A1665.

THIS WEEK, PICTURES FRAMED TO ORDER AT HALF PRICE.
Green's
10th, Broadway and Main

"We Sell Desks."
R. D. Bronson Desk Co.
542 S. SPRING STREET.
Home Exchange 48. Sunset Main 1636.

INNES SHOES
OUGHT TO COST MORE BUT DON'T
258 S. BROADWAY
431 W. THIRD

Tested Free
Spectacles Eye Glasses $1.50 COMPLETE
Dr. Picou, 342 S. Spring St.

"QUALITY WINES"
You Never Tasted As Good
8-year-old Port or Sherry $1.00 Per Gallon.....
GERMAN AMERICAN WINE CO.
314 West 8th St. No Bar
Home 4388 Main 2682

Angelus Soda Biscuits
The Pride of the Pacific Coast. Baked by Kahn-Beck Co.
LOS ANGELES

LADIES
$3.50, $4 and $5 shoes are selling for $2 a pair at the
SAMPLE SHOE SHOP
Permanently located 5th floor Merchants' Trust Bldg., 327 S. Broadway—Salesroom 503

The most economical place in city to buy home furnishings
H. Arnold Furniture Company
646-650 South Main

The Time to Sign Resolutions is Past.

But it is not too late to be one of the large army of men who have resolved to wear clothing that will be a part of their individuality during 1907. Clothing of individuality lends to one an air of prosperity—the distinctive tone of the successful man.

Most men who have made such a resolution realize that the best attire and Brauer-Krohn made-for-you attire are synonymous.

Prices within your reach.
Suits $20 to $40.

Brauer-Krohn
Tailors to Men Who Know
THREE STORES
130 S. Spring St. 104 S. Main St.
Fifth & Spring Sts.
Phones—Main 2114. Home 2693.

Fruit Growers and Shippers, Make Your Own Fruit Boxes

I will put you in possession of sugar and white pine timber sufficient to supply the needs of California in soft pine fruit boxes for the next twelve years. For particulars, write to me. This is to the interest of fruit shippers, and I want only such to receive the benefits. Address,

GEO. A. PRATT.
CANTARA (Siskiyou Co.) CAL.
President and Manager California Box and Door Co., Gazelle Manufacturing Co. Also represents other timber and box interests.

Scratch Pads for School Children

Any school child presenting this clipping to the Subscription Department, Business Office of The Times, Cor. First and Broadway, will be presented with a 100 page blank paper writing pad free.

THE "2-D's"

UNIQUE
Cloak and Suit House
245 South Broadway

Beautiful New 80-Page Catalog No. 4
Watches, Jewelry, Silverware, 2200 illustrations and Gift Suggestions. Sent free on request.
Brock & Fasgans
Jewelers,
Broadway and 4th St., Los Angeles, Cal.

Money Lenders
Open evenings.
Private rooms for ladies.
Reference, by permission, First National Bank.
A. B. Cohn & Brother
273 SAMAIN ST.

PATRONIZE HOME INDUSTRY
Trunks and Traveling Bags Made at
G. U. Whitney's Trunk Factory
are guaranteed to give good satisfaction
228 S. MAIN ST.

Southwestern Packing Co. **Meats**
Officially Inspected
Sanitary, Healthful, Germproof
Both Phones 1353

15 Minutes to Palms
By the L. A. P. Ry.
PALMS LIGHT & WATER CO.
432 H. W. Hellman Bldg. 410 Delta Bldg.

Herrington
445 S. Spring Street
Clothier and Haberdasher
FAMOUS FOR $10 SUITS
Whether or not the man who climbs on the water wagon on New Year's FALLS OFF or not, every one TUMBLES to the fact that

Levy's Cafe

is the largest and best on the Pacific Coast, and has big, broad entrances on Third and Main streets, and cars to all points.

THE DAYLIGHT STORE. PHONES MAIN
Jacoby Bros.
331-333-335 South
"SOMETHING NEW EVERY DAY"
Pre-Inventory Discount Sale
this morning. There will be a
sensational price cutting. All
goods included in sale. Yesterday's
per tells all about it.

The VITAL POINT

ROOF protection is
important feature
every building. Th
last storm was a good
tester. If it leaked, get
fixed. Call up eith
phone—Home Ex. 228
Sunset Ex. 22 and get
touch with a roof exp

$3.60
installment plan during the
that we have decided to continue
here is the plan: Pay $3.60 for
cords, have the outfit sent to
pay $1.00 or so for a few we
apply on Victors and the other
Machines we carry.

Geo. J. Birkel Com
Steinway, Cecilian and Victor Deale
345-347 S. Spring Str

PIONEER ROL PAPER CO.
219-221 SOUTH LOS ANGELE

FIRE
which started in our base
Saturday did considerable
age to store and stock, and
handicap us for a few days
we'll be open for busines
ready to give you the usual
niture bargains you're
tomed to getting "Just over
line from HIGH rents and H
prices.
DuBois-Davidson FURNITURE COMPANY
212-216 West Sixth Street, Between Spring and Broadway

Santa Fe
The Only To See It
The "KITE" $3 Exc
See millions of oranges growing at the
snow-capped mountain peaks; see busy
little cities nestling in the foothills; go th
table Paradise, if there is one on earth.
world-famous $3 Kite Excursion. Daily
a.m. Observation Car. Stop-overs at
Riverside, if desired. For additional
E. W. McGee, 334 S. Spring St.

Excelsior Laun
422-424 South Los Angele
Best Work and Se
Give Us a Trial
Both Phones 367

Lowman & Co. *Men's Fine*
131 SOUTH SPRING *to-wear,*

DAY, JANUARY
Section.
PHONES MAIN OR
by Bros.
South Broadway.
NEW EVERY DAY"
scount Sale commences
here will be a week
e cutting. All lines
n sale. Yesterday's
t it.
FAL POINT
protection is an
portant feature of
ry building. This
was a good roof
it leaked, get it
Call up either
Home Ex. 228 or
Ex. 22 and get in
th a roof expert
J. Birkel Company
Edison, Columbia and Victor Dealers
315-347 S. Spring Street
NEER ROLL
APER CO.
SOUTH LOS ANGELES ST
NEW YORK WORLD
UAL ENCYCLOPEDIA
NOW ON SALE
The Standard
American Annual
A Complete Encyclopedia
in One Volume
Over 600 Pages—More Than
1,000 Subjects
Over 10,000 Facts and Figures
AT ALL NEWS STANDS, 25c
NEW FEATURES
IRE!
ted in our basement
lid considernble dam
and stock, and w
s for a few days;
en for business
ve you the usual fu
gains you're accu
tting "Just over the
IGH rents and HIGH
oist Davidson
ITURE COMPANY
West Between Spring
Street and Broadway
he Only W
o See It A
E" $3 Excur
es growing at the very
n peaks; see busy and
the foothills; go through
is one on earth. See it all
Excursion. Daily trains
r. Stop-overs at Redlands
For additional informati
Spring St.
lock & Jones
San Francisco.
Offers the very best obtain-
able in Men's Tailoring and
Furnishings.
No Branch Stores
lock & Jones Co.
Mess and Eddy. SAN FRANCISCO.
or Laund
outh Los Angeles St.
k and Serv
Us a Trial
Co. Men's Fine Cloth
to-wear, $15.00

Los Angeles Daily Times

California del Sur.
CITY AND COUNTRY.

YEAR. MONDAY MORNING, JANUARY 21, 1907. On All News Stands. Trains and Streets. 5 CENTS

RICH WIDOW'S LIFE BOLDLY THREATENED.

Alleged Leader in Daring Plot to Extort Money from Mrs. Maier Is Arrested and Police Seek His Accomplices—Other Arrests Expected.

MRS. MAIER, widow of Joseph Maier, the brewer, of No. 1605 South Figueroa street, is the central figure in one of the most daring extortion plots ever attempted here.

James Lauer, who was until recently employed at Mrs. Maier's country place near Glendale, is incarcerated in the City Jail on suspicion of having been the leading party in the plot.

A letter bearing Lauer's name was received by Mrs. Maier, in which it was stated, it is said, that she would forfeit her life if $1000 were not immediately sent to him at the Glendale Postoffice.

Although the police have been working on the case for several weeks, no inkling of the affair became known until it leaked out last night at the Central Station. Other arrests may follow.

Letters bearing the name of James Lauer have been received, for some time by Mrs. Maier, it is understood, and in some of these communications threats upon her life are alleged to have been made. Saturday Lauer was arrested at the Maier residence on South Figueroa street and taken to jail.

Mrs. Maier was not at her South Figueroa-street home last night, and it is understood that she has gone to her country place at Glendale for a few days. The story of the alleged attempt at extortion is generally known among intimate friends of Mrs. Maier.

LOSES JOB ON RANCH.

Because of some difficulty with Foreman Osgood of the Maier ranch at Glendale, Lauer was dismissed. A few weeks ago Mrs. Maier received the first communication. In this the writer asked for financial assistance, it is said, and did not resort to threats. Little attention was paid to the letter.

As the letters grew more frequent and became more threatening in tone, friends of Mrs. Maier became apprehensive and she was advised to place the matter before the police. Several officers were detailed on the case. More letters came and yet the officers were not able to secure convicting evidence against the writer.

Several days ago Mrs. Maier received a letter, delivered in person by Lauer, it is alleged, in which it was stated that if she did not immediately send him a check for $1000 addressed to the Glendale postoffice he would kill her.

MRS. MAIER GUARDED.

An effort was at once made by the police to locate Lauer but they failed. It was evident that the man was desperate. Officers were stationed at the Maier home and every precaution was used to prevent the perpetration of the threatened crime.

In the meantime residents of Glendale became aware that something unusual was taking place at the Maier country residence. Officers scoured the country in its vicinity searching for Lauer. No trace of him could be found although the officers were certain that he was in hiding near Tropico.

LIVING AT "ROBBERS' ROOST."

Foreman Osgood learned that Lauer had been living at "Robbers' Roost," the wildest section of the country in the vicinity of Tropico. The rendezvous is located in the river bed a few miles from Sepulveda station on the Inter-Urban electric line to Tropico. Ranchers had seen the man in that vicinity.

More suspicious circumstances began to develop. Other men had been seen in company with Lauer; men of a rough type. Their actions had aroused the suspicion of persons residing in that section.

However, Lauer did not wait for the check to be sent to Glendale. He went directly to Mrs. Maier's residence on South Figueroa street Saturday, and when about to demand the money, he was arrested. A pair of officers were waiting for him in the vestibule of the house.

In Lauer the police believe that they have the leader of a gang of men, who planned the daring game. The next step is to connect the bits of evidence. What the police have learned in the past twenty-four hours is not known. More interesting developments are promised soon.

DERBY HAT IN HEROIC ROLE.

SAVES MARSHUTZ' OPTICAL STORE FROM FIRE.

Sun Shining on Magnifying Glass Threatens Blaze in Midst of Combustible Material—Pedestrian Is About to Break Plate Window When Fat Man Interposes.

With his derby hat a meek-looking hero saved Spring street from a disastrous fire yesterday.

At least the hat ought to be a candidate for a Carnegie medal. Swords and battle axes and fire ladders have, ere this, figured in song and romance. A derby hat is new in a heroic role.

What makes the story more remarkable is that the fire and the derby hat were on different sides of a big plate glass window, and the fire was quenched by the hat without breaking the window.

It was in Marshutz's optical store in the heart of the business district.

Part of the window exhibit was a large magnifying glass placed in front of a kodak picture to show the remarkably fine work done by some brand of camera. The populace was to gaze through the magnifying glass and see the fine details.

When the clerks of the store went home Saturday night the sidewalk awning was left up. When Sunday morning's sun crept up over the edges of the skyscrapers, it shone full in the eye of the magnifying glass. It was at once turned into a burning glass.

One of the casual passers stopped idly to look in at the window and saw the kodak picture suddenly begin to turn black and curl up at he edges. A thin curl of smoke began rising from it.

In about two seconds a fire was due to occur in that window and among combustible picture material.

The man rushed to the awning intending to let it down. But it is one of those patent affairs which require a key to unlock before the awning can be either raised or lowered.

In despair the looker-on turned back to the window where the picture was on the point of breaking into flames.

"Break the window," urged a man who stopped. The two men looked at one another in doubt whether to take the responsibility. Then a fat man pushed through the gathering crowd. Yanking off his shabby derby hat, he held it up in such a position as to keep the sun off the burning glass.

"Now somebody trot around and find the key for this awning," he said.

Some one started on a dead run. He came back after a while with a key to the awning, and an agitated member of the Marshutz staff. But by this time the sun had shifted around out of the direct range of the glass and the fat man had gone.

BOY KILLED BY WHISKY.

Makes a Wager That He Can Drink Quart of Liquor, Wins Bet and Dies.

Edward Whealand, 18 years of age, won a dollar bet Saturday night that he could drink down one quart of whisky, and died yesterday afternoon. The police investigated the affair, but made no arrests.

Whealand's father, Charles Whealand, lives in Colegrove. His two brothers own and operate the Sleepwell Mattress Factory, No. 649 South Olive street. Whealand lodged in this place. To it Saturday night two young men bore him insensible. He had become limp and unconscious soon after he had tossed aside the empty whisky bottle. In this state he remained until yesterday afternoon, when the police were notified and the ambulance was sent for the patient.

In the Receiving Hospital Whealand lived only a few minutes. His death was due to the action of the whisky on his heart. Today the Coroner will hold an inquest over the body. Meantime the police are keeping in sight the persons to the bet and the witnesses.

MRS. BOOTH IS VISITOR HERE.

ENERGETIC COMMANDER'S WIFE ON LECTURE TOUR.

Woman Who Devotes Most of Her Time to the Work of Furthering Prison Reform, in Which She Is Profoundly Interested—Will Speak on Timely Subjects.

Mrs. Maud Ballington Booth, a brisk, energetic little woman, cheery of face and kind in manner, arrived at the Van Nuys last night.

She is to fill a number of lecture dates through Southern California, speaking here tomorrow night, and on Friday she will address the prisoners at San Quentin.

She is one of the few women orators

MAUD BALLINGTON BOOTH.

in America, who are able to attract a large audience. Her work with the Salvation Army forces has endeared her to thousands of charitable people in all parts of this country, and as an organizer and commander she has been almost without a peer in the history of this great work.

She has drawn the largest audiences of any lecturer in America, and as her subjects are "The Lights and Shadows of Prison Life," "Prison Reforms," and kindred topics, it will be seen at once that she talks upon interesting subjects. One matter of timely moment is "The Women's Side of the Criminal Problems," which she discusses at length.

She has fire and personal magnetism and language gifts of high order, sustained and animated by high purpose, deeep conviction and burning earnestness. These great essentials are of paramount importance to success on the platform.

Her lecture tour this season is limited to but fifty engagements, and every cent of the money she receives, beyond that required for personal expenses, is devoted to the work of prison reform.

She is said to command the highest price ever paid for a woman lecturer, and the money thus received goes to support the two "Hope Hall" houses, which are homes for paroled and discharged prisoners.

Her husband is Ballington Booth, commander of the Volunteers of America.

IDEA FOR SCHOOL FUNDS.

Taxing Merchants for Basements Under Sidewalks Is Suggested—Authorities Consider Plan.

Raise more school funds by taxing merchants for the use of basements under the sidewalks. This is the idea set forth by Prof. B. W. Reed, treasurer of the Schoolmasters' Club, and principal of the Second-street school.

He propounded this plan at the banquet tendered to the Board of Education, Saturday night. He declared his belief that this plan would result in the gathering in of a fund which would allow the proper increase in teachers' salaries, for which there are no funds available at present.

It was suggested by one member of the Board of Education that the plan be pushed and brought to a focus through the presentation of an amendment to the building ordinance, or else by special ordinance.

A short time ago an amendment was made in the building ordinance whereby the extension of basements under sidewalks is limited to a line four feet from the curbing. At present many basements extend, it is said, clear out to the curb line.

While no arrangement for obtaining rentals for the use of space under sidewalks could be made retroactive it is claimed that the city could claim the space from now on, and demand of the users a reasonable payment. When a street is turned over to the city, it is stated that the whole space underneath the street is controlled by the city, and that it would be able to establish a valid claim for rentals.

Probably the only claim the Board of Education would have upon funds so raised would be that of its special need as the fact that through it and the teaching force the scheme was first evolved. Doubtless there would be strenuous opposition from some of the merchants.

It is said that Chicago and some other cities have adopted this plan for raising funds for special purposes.

SAVED TRIP TO MORGUE.

Dead-Drunk Man Mistaken for a Corpse and Loaded Into a Dead-Wagon.

Only the timely arrival of a policeman prevented Joe White from being taken to a morgue in the basket of a dead wagon yesterday. He was not dead; only dead drunk. The Coroner had been notified that a man had been found dead in bed in a rooming house at No. 745 North Main street, and had ordered an undertaker to go for the body.

A moment before the dead wagon arrived a policeman found White lying drunk in the hallway of that house, and went to the nearest signal box and sent for the patrol wagon. During his absence the undertaking wagon reached the place, and the men in charge of it, seeing what they supposed was a dead man lying in the doorway, proceeded to load him into their long basket and put him in their wagon.

The policeman arrived just in time to save White a trip to the morgue. Explanations were quickly made, and the drunk man was lifted out of the basket and into the patrol wagon. The undertaker's assistants then went upstairs and got the corpse.

DOLLAR GRUB LOSES CASTE.

Will Cost Five Plunks to Dine With Bryan.

Jeffersonian Simplicity Gives Way to Boiled Shirts.

Embarrassment Is Reigning in Democratic Camp.

The "great unterrified" know not whether to weep or to be inflated with pride.

For the first time in history, the Democrats are going to have a banquet that costs $5 a plate—in honor of Bryan, a week from tomorrow.

And only open-faced suits will be allowed!

Oh weep for the memory of the Jeffersonian - simplicity-one-dollar-grub-eating contests which are gone!

It was Tim Spellacy—he done it.

Timothy didn't dare to tell the worst. He just passed the word around with a bland and willing smile that Bryan was coming and would expect to be furnished food and a clear space for eloquence.

Even the jobless who have been spitting on the Mayor's carpet and stalking about the City Hall with stately importance, hurried to accept.

After all these years of telling what they were going to do, the artless Democrats were not going to lose this chance to tell "how we done it."

From the days of that pre-historic Democrat who first kept the cave-dwellers awake at night, Democrats have been served at a retail cost of one dollar per Democrat—no extra cost for the rough house which always takes place.

After Tim passed the word down, they came trooping into the Mayor's office one by one—which was an occasion by itself.

Democrats used to come creeping in with one hand on the human pistol pocket and on tip toe. Now they come slamming in with a careless air, spit on the carpet, put their feet on the secretary's desk and throw cigar ashes on the keys of the city gates.

Shifting his cigar to the other corner of his mouth, each Democrat would rattle a one-dollar bill to make it sound bigger and toss it on the desk of the secretary.

"Gimme one of them tickets to the banquet."

SWOON AT PRICE.

"Ahem," Mr. Kennedy would say politely, "those—ahem—those tickets are five dollars." Then he would dash water into the face of the swooning man and tenderly recuscitate him.

"Say it agin?" the man would murmur. "I like to hear the figures."

"Five dollars—that's all," said Mr. Kennedy tactfully.

"Five dollars just for grub?" pleaded the Democrat weakly. "Gee, Kennedy, you must be foolin'. Man alive! I couldn't eat no five dollars worth of food; honest I aint got much of an appetite; I aint feeling very strong any how."

"Well you will see Mr. Bryan," explained the courteous secretary.

Long silence.

"Well," said the Democrat softly, "what'll you take to give us the grub and let us see a photograph of Bryan instead?"

When it became known that each Democrat must wear one of the suits that come with the lid off, it amounted to a panic.

Heretofore clean and shiny dickies has been the extent of the requirements of Democratic society. Jeffersonian simplicity has had a fall into the heights of high society since the Mayor was elected.

"Me," said the average Democrat, "me in one of them? I think they're undecent and besides me dickey won't feach."

They rushed around to Earl Rogers, Milton K. Young, Tony Schwamm and Pinky Snyder, who are recognized as the exponents of elegance in Democracy, and asked them some questions as from one true friend to another.

HAS CITY BROKE VEST.

"Do you know one of thim decollete vests, Earl?".

"Sure," said Rogers. "I have one at home perfectly trained and city broke."

The Democrat cast a cautious glance to the right and left and listened at the door as they do in melodramas, and then he whispered hoarsely:

"Do ye put 'em on over yer head or step into 'em and pull 'em up like pants?"

"They are usually fastened on with sticking plaster," said Rogers, politely. "You go to the best tailor you know, and he'll stick you in the most proper style."

So Democracy for a week past has been fighting it out with the tailor.

"Couldn't you gimme a kind of a door piece to fit here for every-day use, and I could unship it for the banquet?" asked one of the Democrats uneasily, when he went to be fitted, pointing to his broad expanse of shirt.

"What! All that to pay for that dinky little suit! Gosh, man, what'd be the price of a whole one?"

FEAR ARREST WHEN DRESSED

"Look out, I'm going to fall through the front," shouted another, "Gosh all hamlock, man, you ought to put up a hand rail along the front of this vest; I hope I don't get arrested for not having no clothes on. If I had another of these shells to put on in front I'd be a oyster."

"Having only one shell, and that on your back, you're merely a lobster," murmured the tailor.

Another man emitted a terrible roar when he tried on his first dress trousers.

He shouted "Help! Somebody has me pockets! Come back with me pockets."

Another couldn't get used to the tails.

"They say that we are all descended from monkeys," he said, meditatively, screwing himself around to look in the pierglass, "and, be golly, here's proof of it."

The Democrat went back to Earl Rogers. He slipped into the office and carefully shut the door. "Earl," he whispered, "is there any ladies present?"

Being assured, he blushingly unfolded his overcoat and showed himself in his new open-faced suit.

"Earl," he said anxiously, "Do I look like one of thim old-fashioned shrouds turned hind-side to, wit a back and no front, instead of havin' a front and no back?"

Earl reassured him.

"Earl," he said next, "the feller that invented these half-portion suits must have been darned economical."

He stood still a long time, afraid to move for fear, he said, of coming through the front.

"Earl," he said softly, at last, "Earl, what do you do with one of these if somebody should start somethin' at the banquet, and me wit me arms lashed like a handcuff and we solar plexus exposed?"

The Bryan banquet will be an educator.

Artist Ewing's emotional forecast of scenes at the coming "Jeffersonian simplicity" banquet at which, in honor of Mr. Bryan, Los Angeles Democrats will each try to eat $5 worth.

FOR GOOD ROADS.

State Mineralogist Promises Assistance to the Movement When Funds Will Permit.

Now that a movement is on foot in Los Angeles county for the construction of good roads, State Mineralogist L. E. Aubury has written to The Times, saying that he will be pleased to extend any assistance in the matter that can be rendered by the State Mining Bureau, and that he has contemplated for some time the issuance of a bulletin, in which information would be incorporated as to the most up-to-date methods of road construction in this country and in Europe.

There is in California, says Mr. Aubury, an abundance of the raw materials for superior road construction and most of it is readily accessible to convenient transportation. In bulletin No. 38, "Structural and Industrial Materials of California," some attention has been given to the location of quarries of stone suitable for road making, but the principal portion of the bulletin has been devoted to stone for structural purposes. While there is an abundance of stone suitable for road construction, there are also large quantities which are not adapted to the work. One of the objects of the promised roads bulletin will be to point out the desirable stone, and where it can be found.

Modern methods of oiling roads and the improvements which have been made in constructing oiled roads, since the publication of bulletin No. 32—by the bureau—on the "Uses of California Petroleum," will also receive attention.

Work on this new bulletin will commence at the earliest possible moment, and when the appropriation for the support of the bureau will permit, Mr. Aubury says much good work could be performed by the bureau were the appropriations large enough, but the bureau has not received the consideration to which it is entitled. For instance the appropriation made for the support of the bureau for the two years, ending June 30, 1907—only allowed the sum of $240 per month for field work to cover the whole State. With this small sum much desirable work cannot be performed.

The mining interests and the work of the bureau are constantly growing larger, yet the last appropriation was smaller than that ever allowed the bureau in its history. Yet the Mineralogist promises that when the bureau is given the necessary assistance financially the work of good roads will receive first consideration.

Y.M.I. RECEPTION AND BALL.

The Young Ladies' Sodality of the Cathedral parish, and the Cathedral council of the Young Men's Institute will combine this year in their annual reception and ball. This will be given at Blanchard Hall on January 30.

At the Churches Yesterday.

New Pastor Installed.

THE Hamilton Methodist Church, Eighteenth and Naomi streets, yesterday morning installed its new pastor, Rev. James Albert Johnson, D.D., with simple effective services.

The new pastor was introduced to the congregation by his brother-in-law, Rev. P. H. Bodkin, editor of the California Independent and pastor of the West Washington Church.

Dr. Johnson then preached an earnest sermon on the theme of "Introduction," touching upon the various introductions of the disciples to Christ, and the wonderful influences thus wrought in their lives and the lives of those to whom their ministry reached.

The attendance at the Sunday-school was 156 children and the congregation was a large one. At the close of the sermon five persons united with the church. After the service the pastor and wife were given personal greetings by the members of the congregation.

Dr. Johnson is a strong addition to the Methodist ministerial force of this city. He has done successful work in both Indiana and Illinois, and comes to Los Angeles from Fairbury, Ill., where he has just closed a five years' pastorate. He served the Methodist Church at Cheyenne, Wyo., for five years, and for a similar term was pastor of the Methodist Church at South Omaha. For the present Dr. Johnson's residence will be No. 464 East Adams street.

Destroying Debt.

At the First Presbyterian Church yesterday, Rev. Frank DeWitt Talmage, D.D., preached on: "Destroying Debt." His text was, "Owe no man anything." Romans xiii:8. He said in part:

"Paul was a practical minister. As a practical gospel physician, he, in my text today, diagnoses one of the most distressing moral diseases of the human race. He saw that the men and women of his time were living beyond their means, and struggling in the quicksand of debt, just as many people are doing in the twentieth century.

"'Owe no man anything.' That means that if you have no money with which to satisfy your personal desires, then let them be unsatisfied. Allow no creditor, as a jailer, to rivet a heavy iron ball of financial obligation to your limbs. Do not buy a feathered songer, unless at the same time you have money to purchase a cage in which to let your songster abide.

"Debt is generally the offspring of pride. The bare necessaries of life are very small. Nearly every man can make enough money to provide for these necessaries if he will only work hard, do his best and not waste his income on useless extravagances.

"But this frugality, in many cases, pride will not permit them to practice. Pride, with the smiling, supercilious face and bedizmonded finger, usually comes to the young man's home with such insinuating words as these: 'My friend, you have no right to rear your family as you are doing. You should not allow your wife to stand behind a counter, or to live in the back room of the store with her two babies as your mother once did. This is a different age from that in which your father started out. If you do not let your children grow up in a respectable neighborhood, and give refined and expensive private schools, their youthful associates will be bad, and refined people will have nothing to do with them.'

"So the young man, who was making a humble income, and was on the high road to ultimate financial success, hires a private home on the boulevard. The expenses of the family sustenance are doubled and quadrupled. A worried, anxious look comes over the young man's face. Instead of there being a balance in the bank, now there is a deficit.

"And one day, debt, the offspring of pride, calls at the door to see how the young man is getting along. But instead of debt now coming with the obsequiousness of a visitor, he strides into that young man's store and home with the mien and the heavy step of a tyrant and a master.

"Then I see Debt call out to Pride, and hear him say: 'Mother, these goods—her will soon all be mine. And I will make the young man drop his life insurance policy. I will literally strip his widow of everything. Ah, that young man did not realize what a keen, shrewd, far-seeing planner I could be when I told him to increase his outgo over his income! Income? I am well enough to be called the child mother. I carry misery and woe wherever I go.' Such is nearly always the outcome of every man's life, when pride and debt go hand in hand, and are allowed to sit down by the domestic fireside."

Path of Glory.

At the Temple Baptist church yesterday morning, Rev. Robert J. Burdette preached on "The Path of Glory." His text was: "For I reckon that the sufferings of this present time are not worthy to be compared with the glory which shall be revealed in us." Romans viii:18. He said, in part:

"The sufferings of this present time are as real as the glory which shall be revealed in us. As real were the agonies of Christ on the cross, as is His glory at the right hand of the Father. As real is His trial by fire, as is the purity of the gold which comes forth. I never contradict a man when he tells me that all pain is imaginary; that all so-called suffering is the figment of a diseased imagination. I do not have to. His controversy is exclusively with himself.

"A man said to me, only this past week, 'pain is a simple illusion. There is no such thing as suffering.' I looked at him, as he spoke with all the intensity and earnestness of honest conviction. I looked in his face, and the lines of patient sorrow that had fastened for the rest of his life the corners of his mouth into the pathetic droop, laughed in derision. The furrows of care and trouble and distress that wrinkled his forehead like a ploughed field, said: 'That is a lie.' And the man's figure, that ought to have been erect as a soldier's, was bent with the storms of only forty years, and stiffened and bruised by disease and pain.

"The drooping shoulders, the hollow chest cried: 'Oh, fool! Only the pearly teeth that glittered like a child's when he smiled, seemed doubtfully to half agree with him, as they asked 'If the set that grew where we hold on by the plate of gold were imaginary, are we real?'

"I, myself, am sometimes half persuaded to this teaching when I look upon the porcelain smile of a man and the rippling hair of a woman. 'All things are not what they seem.'

"I look upon the war-worn veteran, marching under Old Glory on Memorial Day, with a certain mechanical stiffness in the hinged knee of the artificial leg, and to encourage him I say, 'Comrade, you have just as good a pair of legs as ever you marched on.'

"But the one that squeaks at the hinges replies with emphatic bitterness: 'Tis false!' The unreal things prove the reality of the true things."

Christ's Character.

Rev. J. J. Wilkins, D.D., at the Pro-Cathedral, yesterday, spoke of the early life of Christ and of the influences and environments that worked so gloriously toward the upbuilding of His character. The preacher said, in part:

"Christ's early life was not by any means entirely devoted to religious contemplation. He lived very much as other Galilean children of the period lived, and mingled in their games and juvenile pursuits. Christ was a man of the world in its fullest measure, while in His personal life, holy things held undisputed sway. His contact with the world taught Him to seek guidance and illumination from above, and his fascination for holy things increased by what they fed upon."

Applying this teaching to modern every-day life, Dr. Wilkins deplored the existent decadent conditions.

"The soul," he said, "cannot be neglected with impunity. It must be nourished from its own spring, and the nourishment of the soul will transform the sons of men into the sons of God.

"Intellect yearns for something more than the world can offer it. It must have guidance and sympathy with higher things. There are few worse punishments to the individual than the consciousness of a dormant and starving intellect.

"It is for deliverance from such a condition that we must turn to God. No man can claim to live unless he has a school in God's sanctuary. Irreligion is a form of ethical decay. Religion is the foundation of morality. When men and women cease to pray, the day of doom cannot be long deferred."

In his concluding remarks, Dr. Wilkins said that it was difficult, he knew, amid the turmoil of every-day life, to adhere rigidly to the standard set by conscience, and that there were few indeed who did not temporarily descend, but that there was always Sunday, on which one could think things over, and endeavor to rise above the dreadful vulgarity of an animal life.

Changeless Foundation.

Rev. C. C. Pierce of the Memorial Baptist Church preached on "The Unchanging Foundation," taking for his text: "Jesus Christ, the same yesterday, today and forever." He said, in part:

"It is uttering a mere truism to assert that we are living in an age of change. Everywhere we behold the march of progress, scientifically, theologically, industrially, intellectually, everywhere the race bears testimony to its inherent vitality, and its power to rise upon the stepping stones of a dead past to better things.

"As we stand amid all the ruins of the past, one sublime figure steps into view, Jesus Christ, the same yesterday and forever.

"Humanity's view and conception of Him is becoming more clear. But no view has ever been able to present Him adequately and no definition has ever been able to tell it all.

"He stands supreme over all other leaders. In these days of trusts, of robbery, of heartlessness on the part of so many, days of corruption and greed and struggle for false ideals, there is no hope for the race and no remedy for our unnumbered ills, save in following Him who alone is worthy to lead. The spirit of Christ in business, in society, in political life, in all human activities would spell out the words safety and true progress.

"Christ is forever the same in His marvelous adaptation to all men. The wise and the simple, the great and the strong, the old man and the child, find in Him equally the one who can sympathize, satisfy and assist. We have outgrown almost everything that came to us out of the ancient world, but when we look at Christ, He is still the One unapproached and unsuperceded."

Moral Use of Hell.

Rev. J. S. Thompson, pastor of the Independent Church, preached a sermon yesterday on "The Moral Use of Hell. According to the New Testament." Among other things, he said:

"The relation between cause and effect is eternal. The harvest is the result of the sowing. Every act has its results. If we sow corn, we shall not have a harvest of turnips. If we violate the laws of our bodies, we shall have disease. If we refuse to study, ignorance will be the result of our refusal. If we sin hell is the result. We must suffer for our violations of God's moral laws. Bad thoughts, bad feelings, bad wishes, bad words, bad acts are the factors of hell. We are told in the book of Revelation that our works are written in the books of heaven, and in the book of life, and that we shall be judged according to our works. Our works, good and bad are to follow us into the next state of existence. And Paul declares that 'God is not mocked, and that whatsoever we sow we shall reap,' and Christ assures us that the man without a wedding garment is cast into outer darkness, and that the sinner shall not escape from prison till the last farthing is paid. Dives lifted up his eyes in hell. A man's works are the tests of his faith, belief, or creed. Snow is eternally on the top of the Alps; but we need not approach the snow and feel the cold.

"The mighty waters are forever dashing over the falls of Niagara, but we need not go near those waters. Hell is a condition of life everywhere. It is disobedience to God's will, as revealed in His laws. Some of the angels in heaven, under their leader Satan, rebelled against God, and were cast out according to our sacred scriptures. The fire of hell is a purifier. According to Paul, the gold, silver, and precious stones, can stand the test of fire; but the wood, hay, stubble, will be consumed. So the good in us will pass through the fire and the evil in us will be burned out of us. After the purification, the soul will escape from hell, but it may take millions of years to eliminate the poison of sin. Peter said that David had not ascended to heaven in Peter's day, and he also informs us that Christ preached to the antediluvians in prison. But no sin is worthy of eternal tortures. Surely God, the Father, could not be delighted to see His children forever in torture. He could have prevented their creation."

Marriage Sanctity.

Bishop Conaty, at St. Vibiana's Cathedral, yesterday, preached on "The Sanctity of Marriage." He said, in part:

"Matrimony springs from the very character of man as a social being and means mutual love, as its soul, with family, home and children as the great end and aim. To reach its perfection, to work out its purposes, it should be characterized with unity and indissolubility. The origin of the marriage union is divine. God instituted it and blessed the very first one as Christ was destined afterwards at Cana by His presence to give honor and dignity to it.

"According to God's will from the beginning the matrimonial contract was to be between one man and one woman. Human society rests on the family, and marriage consequently lies at the very root of the family.

"The Catholic church has always stood for the unity of marriage, one with one and exclusively during the lifetime of both. It has maintained that the essence of the marriage contract is in the marriage tie which is a sacramental marriage no power on earth can break. It claims that marriage is something more than a partnership at will for mutual pleasure and enjoyment. It is a sacred duty having for object a family with children who are to be brought up in the love and fear of God.

"The church has been the consistent and persistent enemy of that divorce which aims to dissolve the marriage bond between its lawfully married children. Absolute divorce in such cases is prohibited by divine and ecclesiastical law. The church proclaims that any Catholic who by reason of a legal divorce, marries again, violates the law of God, commits adultery and incurs church punishment.

"Marriage, both from the natural and the spiritual standpoint, is not a mere union of two people for mutual helpfulness, but it is also a union for the benefit of society. Divorce, like a wolf, stands at the door of the family ready to destroy and devour. It puts a premium on dissension and stimulates to crime in order to give freedom. If it continues its reckless course it make a people governed by the passing tides of passion, homes without children, and in time national destruction. The sweetest human loves are those of husband, wife and children in a home protected by the sanctity of marriage vows which only death can break."

The bishop explained how, in some cases what appears to be a divorce is only a declaration that the marriage was never valid, owing to the non-removal of such church impediments as invalidate the marriage tie. He spoke of the marriage of Catholics to unbaptized persons with church consent, as also of clandestinity by which the marriage of two Catholics is invalid in such sections of this country where the decree of the Council of Trent on clandestinity is in force. He added that this is the case in California, and where the Spaniards had possession as also where some French settlements were made.

THE OIL INDUSTRY.

INTERESTS AT SACRAMENTO.

PRACTICAL OPERATORS NOT REPRESENTED.

Chairman of House Committee on Industry Is Bakersfield Walking Delegate and Agitator Who Is a Blacksmith When He Can Spare Time—Weakness of Kern County.

It is not unlikely that the present session of the Legislature will witness the introduction of a few bills dealing with the oil industry in one way or another, although if there is nothing done further than has been the case at previous sessions, none of them are likely to get beyond the introduction stage. A bill that producers have desired to see enacted for several years is one similar to that which is in force in Texas by which a heavy fine is imposed upon railroads willfully neglecting to furnish cars. Senator E. O. Miller of Visalia, who represents the district in which Kern county is included, has a bill along these lines, and, as he is a member of the Committee on Oil, he may possibly make some progress in bringing it to the front.

It may be that the feebleness of the past representation from Kern, the greatest of the oil counties, has had something to do with the failure to secure any desired legislation. Senator Miller's unworthy predecessor, the notorious Emmons, presented a bill two years since to make pipe lines common carriers, a measure which, if enacted, would be of doubtful benefit under present conditions in California.

Assemblyman McMullin of Kern has been appointed chairman of the Oil Committee of the lower house. He is said to have received the appointment because of his coming from the leading oil county of the State. Theoretically, at least, this would seem to be proper enough, and it may prove well in practice, but it seems unfortunate that the greatest industry is not represented by some one actively interested therein and thoroughly posted on its needs.

McMullin was elected nominally, it is understood, as a Republican, but really as a Socialist-Union Laborite. He is the product of the political and industrial conditions in Bakersfield. His trade is the eminently respectful one of a blacksmith, which he follows when not engaged at his manifold duties as a labor agitator and political worker. As organizer for Sam Gompers and walking delegate he has taken a very active part in labor troubles. During the strike of the bartenders two years ago he declared that if the saloon-keepers did not consent to turn their business over to their employés the Labor Council would make Bakersfield "a dry town," a speech, delivered in the meeting of the Council, which caused him to be laughed at even by many of his colleagues. Subsequently, when the saloonists gave in he was one of the chief workers in bringing about the alliance between the unions and political leaders of the tenderloin that elected the municipal administration which again threw the town "wide open," and gave it a moral back set for years to come. Following the election he was obliged to resign temporarily, as some of the unionists failed to see wherein labor could profit by its shameful alliance that was in the interest only of the bartenders.

It is hoped that he will rise to the occasion if anything comes up for his committee to handle, but it must be confessed that the only thing he is reported to have done since his arrival at the capital, except distribution of patronage, does not encourage the hope. This has been to introduce a bill requiring blacksmiths to undergo an examination before a State board at the cost of $1 a head. The motive of this is, without a doubt, to aid the Blacksmiths' Union. If such a commission were established with large, arbitrary powers, the union would spare no effort to control it, and might succeed as it has in some similar cases, with the result that independent workmen would have no chance. Fortunately the oil industry so far has had no union to afflict it, but there have been two attempts made to organize at Bakersfield and one can never tell when a third may be made. However, there is little chance of direct harm being done in anything like this, but that one whose mind is set upon such things should be at the head of an important committee dealing with technical matters requiring expert knowledge and business acumen, is unfortunate and might prove very bad.

FUNERAL OF TOM HAYS.

Services Conducted by Palestine Masonic Lodge and Body Taken to Pennsylvania for Interment.

The funeral services over the remains of the late Howard Thomas Hays were held yesterday afternoon at the chapel of Sutch & Co., on South Figueroa street. The remains were taken East last night on the Santa Fé Limited by Mrs. Hays and her daughter, Miss Wanda, and the interment will take place at he old family home, Lancaster, Pa.

The full ritualistic service of the Masons was used, being conducted by Palestine Lodge of this city. L. M. Brown sang "Lead, Kindly Light," and the Misses Ethel and Ruth Best sang "Asleep in Jesus." Miss Kinsinger played softly on a harp, in a recess curtained off by draperies or asparagus plumosus.

Besides the full attendance of Palestine Lodge, delegations were present from Evergreen Masonic Lodge of Riverside, where the deceased was a member, and from the Modern Woodmen, Elks, Foresters and Odd Fellows. Numerous friends from Riverside were present at the services.

MRS. C. E. FINK

Lydia E. Pinkham's Vegetable Compound

is an honest, tried and true remedy of unquestionable therapeutic value.

This medicine made from native roots and herbs contains no narcotics or other harmful drugs and today holds the record for the largest number of actual cures of female diseases of any medicine the world has ever known, and thousands of voluntary testimonials are on file in the laboratory at Lynn, Mass., which testify to its wonderful value.

Mrs. C. E. Fink, of Carnegie, Pa., writes:—Dear Mrs. Pinkham:—"I wish every suffering woman would take Lydia E. Pinkham's Vegetable Compound and write to you for advice. It has done me a world of good and what it has accomplished for me I know it will do for others."

When women are troubled with Irregularities, Displacements, Ulceration, Inflammation, Backache, Nervous Prostration, they should remember there is one tried and true remedy, Lydia E. Pinkham's Vegetable Compound.

Mrs. Pinkham's Standing Invitation to Women

Women suffering from any form of female weakness are invited to write Mrs. Pinkham, at Lynn, Mass. Out of her vast volume of experience she probably has the very knowledge that will help your case.

HEALTH OF WOMEN

In this nineteenth century to keep up with the march of progress every power of woman is strained to its utmost, and the tax upon her physical system is far greater than ever.

In the good old-fashioned days of our grandmothers few drugs were used in medicines. They relied upon roots and herbs to cure weaknesses and disease, and their knowledge of roots and herbs was far greater than that of women today.

It was in this study of roots and herbs that Lydia E. Pinkham, of Lynn, Mass., discovered and gave to the women of the world a remedy more potent and efficacious than any combination of drugs.

Real Cures of Real People

FREE FREE

ALL APPLICANTS IN PERSON AT THE LOS ANGELES MEDICAL INST., ROOMS 400-402 REMICK BLDG., FOURTH FLOOR, ENTRANCE NO. 517 SOUTH BROADWAY, UP TO JANUARY 30TH, WILL RECEIVE EXPERT TREATMENT FREE OF CHARGE UNTIL CURED. OUR OFFICES ARE ON THE FOURTH FLOOR. TAKE THE ELEVATOR.

We Cure Catarrh, Deafness, Ear Noises, Asthma, Throat, Lung Blood and Diseases

Every sufferer from catarrh, deafness, beginning lung trouble, ear noises, asthma, throat, lung or blood disease, is urged to cut this ad. out and bring it to our office, and receive an expert opinion of their case. If unable to call in person, write to us and we will cheerfully answer all questions. Our new treatment is not an experiment, but actually cures, as can be easily verified by reading the many testimonials and going to see cured patients. We urge all those in need of treatment to take advantage of this opportunity to get cured at once. Bring this ad. with you.

What Our Patients Say

MISS BERTHA PFEIL, 429 West Second St.

Miss Pfeil is only one among hundreds who have testified to the skill of the specialists of the Los Angeles Medical Institute in curing catarrh and bronchial troubles. She says: "When I first went to the Los Angeles Institute I was coughing a great deal and suffering with asthma. My stomach bothered me. I spit up a great deal and at one time went to Arizona in account of my health.

"My progress under the care of these doctors has been more than gratifying, and I am urging all my friends who are in need of medical attention to consult with these doctors and get cured.

Honest Words From An Honest Man

Mr. Thomas Duross, living at 1528 Henry street, Los Angeles, says: "I can honestly say that your treatment for catarrh is the best in the world. I advise all my friends to go to the Los Angeles Medical Institute.

A Well Known Motorman

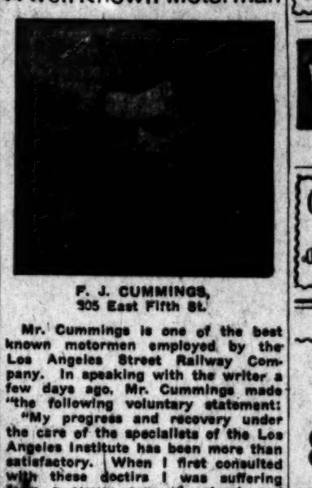

F. J. CUMMINGS, 305 East Fifth St.

Mr. Cummings is one of the best known motormen employed by the Los Angeles Street Railway Company. In speaking with the writer a few days ago, Mr. Cummings made "the following voluntary statement:

"My progress and recovery under the care of the specialists of the Los Angeles Institute has been more than satisfactory. When I first consulted with these doctors I was suffering from a severe case of catarrh and bronchitis. I was coughing all the time, and spitting up a great deal from my throat; was losing in weight and feared that my lungs were affected. The way I improved is remarkable. I am fully able to do a day's work, cough all gone, appetite good and I feel fine. I certainly can recommend these doctors."

ONE WORD OF WARNING.

The many cures and great success we have had has led to many false attempts to imitate our methods and style of advertising. We have no branch offices. Cut this ad. out and bring it with you.

SPECIAL NOTICE.

In order to accommodate business people, our offices are open during the noon hour and evenings. Bring this ad.

CROWDED OFFICES.

During the past week at times our offices were so crowded with applicants that numbers were unable to receive treatment. This week arrangements have been made so that all who apply may be treated without hurrying a single one. Call today.

Office Hours: 9 to 12 a.m.; 1 to 5 p.m. Evenings, 6 to 8. Sundays, 9 to 12 m.

The Los Angeles Medical Institute

402 REMICK BLDG., 4TH FLOOR, 517 S. Broadway, Los Angeles, Cal.

AUCTION

Today, Today, Beginning at 2:30 p. m. and 7:30 p. m.—$50,000 Stock

JAPANESE ART GOODS

Kakiuchi Bros.

Largest Direct Importers of Japanese and China Goods

311 S. SPRING STREET

I GROW HAIR

I Stop Hair Falling.

Cure all Scalp Diseases, Prevent Baldness and Premature Grayness.

I Take No Doubtful Cases, and positively and permanently cure all I do take.

I Furnish Out of Town people home treatment. Write today. Stamp for Question Blank.

I Will Forfeit $500 for a Scalp Disease or a BALD HEAD I cannot cure, providing the Scalp still shows fine Hair to prove the Roots or Capillary Glands are not dead.

PROF. GEO. A. GARLOW

The world's most celebrated and only successful Specialist on Hair and Scalp Diseases. Consultation free. Hours—8 to 5.

426-8 Citizens' National Bank Bldg., Third and Main Streets.

BELL'S EXCLUSIVE TAILORING Makers of Men's Fine Clothes $35.00 to $50.00

Loft 2 543 South Broadway

A Complete Stock of Labor Saving Office Appliances Agents for Globe-Wernicke Filing Devices Grimes-Stansforth Stationery Co. 232-236 South Spring Street.

BUCK'S RANGES Are the Best. We are agents here. See these stoves now. Henry Lugo

"Better Values Than Ever" New Fall Suits $15 Kahn's, 457 So. Broadway

Newest Autumn Tailored Suits and Latest Auto Long Coats Quality Highest. Prices the Lowest. The Paris Cloak & Suit House 252 South Broadway.

Close Margin Prices Our Everlasting Song TWO STORES 451 S. Broadway 239 S. Spring St.

BREWERY STOCK At $6.00 Per Share HUMBOLDT BREWING CO. 524-28 Bradbury B dg.

AGENTS FOR W. L. DOUGLAS SHOES BEST IN THE WORLD. MAMMOTH SHOE HOUSE

Out of Town Customers Order your Wines and Liquors BY MAIL. OLD PLANTATION DISTILLING Co. 108 S. Broadway, Los Angeles

Auctions.

Auction

800 California St.

Monday, January 21 10 a.m.

Desirable furnishings of a 7-room flat, consisting of quartered oak serpentine front dressers, commodes, enameled iron and brass beds, springs, mattresses, bedding, lace curtains, portieres, rockers, extension table, dining chairs, wardrobe, bed lounge, upholstered settee, dishes, silverware, axminster and body brussels art squares, carpet sizes, good hall and stair carpets, rugs, gas range, kitchen tables, utensils, etc. Take car west Temple or Belt line car to Bunker Hill ave.

RHOADES, REED & RHOADES, Office, 730 S. Spring st. Auctioneers.

C. M. STEVENS Furniture and General AUCTIONEER Will pay cash for furniture Office 203 TAJO BUILDING Phone: Home: A5465 Sunset Main 8314

Rhoades, Reed & Rhoades REAL ESTATE, LIVE STOCK AND GENERAL AUCTIONEERS Guaranteed estimates on Household Furniture or bought outright for cash. Salesroom 730 S. Spring St. Both Phones 1259.

Ocean Steamships

North-German Lloyd

Fast Express Service

PLYMOUTH—CHERBOURG—BREMEN.

Kronprins. Jan. 22, noon | K. W. II. Mr. 12, 5:30am
K. Wm. II. Feb. 12, 6 am | Kronprins. Mr. 26, 1 pm
Kronprins. Feb. 26, 6am | Kaiser. Apr. 2, 10 am
Kaiser. March 5, 10 am | K. Wm. II., Apr. 3, 1pm

Twin-Screw Passenger Service

BREMEN DIRECT.

Rhein. Jan. 24, 10 am | Rhein. Mar. 7, 10 am
York. Jan. 31, 10 am | Hannover. Mr. 14, 10am
Cassel. Feb. 14, 10 am | Breslau. Mar. 21, 10am
Main. Feb. 21, 10 a m | Cassel. Mar. 28, 10 am

Mediterranean Service

GIBRALTAR—NAPLES—GENOA.

F. Irene. Jan. 19 11 am | K. Albert. Feb. 22, 11am
*Kaiser. Jan. 28, 11 am | **Fr'drich. Mar. 2, 11am
**Neckar. Feb. 3, 11 am | P. Irene. Mar. 9, 11 am
K. Luise. Feb. 9, 11 am | **Neckar. Mar. 16, 11am
*Omits Gibraltar. **Omits Genoa.

From Bremen Piers, M and 4th sts., Hoboken.

N. G. LLOYD EXPRESS SERVICE.

NORTH GERMAN LLOYD TRAVELERS' CHECKS GOOD ALL OVER THE WORLD.

OELRICHS & CO., NO. 5 BROADWAY, NEW YORK. ROBERT CAPELLE, 734 VAN NESS AVE., SAN FRANCISCO, CAL.

SHIPPING.

PORT SAN PEDRO, LOS ANGELES.

ARRIVED—SUNDAY, JAN. 20.

Barkentine Amaranth, Capt. Jensen, from Tacoma.

SAILED—SUNDAY, JAN. 20.

Steamer Chehalis, Capt. Kittleson, for Aberdeen, via San Francisco.
Steamer Despatch, Capt. Webber, for Eureka, via San Francisco.

IN PORT—SUNDAY, JAN. 20.

Steamer Fulton, So. Cal. wharf.
Steamer James S. Higgins, Salt Lake wharf.
Steamer San Gabriel, Kerckhoff-Cuzner wh't.
Steamer El Aguador, S. P. wharf.
Ship Henry Villard outer harbor.
Ship W. H. Talbot, Nat'l L. Co. wharf.
Ship Elwell, Salt Lake wharf.
Ship Queen Elizabeth, S. P. wharf.
Barkentine John Smith, Kerchhoff-Cuzner wharf.
Barkentine Amaranth, outer harbor.
Barkentine Joseph L. Eviston, Consolidated wharf.
Barkentine J. M. Griffith, S. P. L. So. wh't.
Barkentine John Palmer, Salt Lake wharf.
Barkentine Koka Head, E. K. Wood wharf.
Bark Diamond Head, Crescent wharf.
Bark R. P. Cheney, Salt Lake wharf.
Bark Hesper, Crescent wharf.
Schooner Americana, South. Cal. wharf.
Schooner Dauntless, S. P. wharf.
Schooner Borealis, Consolidated wharf.
Schooner Irene, S. P. wharf.
Schooner Del Mar, Bullings, S. P. wharf.
Dredger Pacific, at E. K. Wood wharf.
Schooner Minnie A. Caine, Consolidated wh't.
Schooner Melrose, S. P. L. Co. wharf.
Schooner J. W. Cline, Salt Lake wharf.
Ship Bintram, S. P. wharf.
Bark Gen. Fairchild, Salt Lake wharf.
Schooner Lucy, at Kerckhoff-Cuzner wharf.
Schooner Spokane, Bliss wharf.
Schooner Fearless, at E. K. Wood wharf.
Schooner Defiance, E. K. Wood wharf.
Schooner Soquel, outer harbor.
Schooner Fortuna, S. P. wharf.
Schooner Cascella Sudden, S. P. L. Co. wh't.
Schooner Robert R. Hind, Salt Lake wharf.
Schooner Columbia, outer harbor.
Schooner Philippine, outer harbor.
Schooner Oceania Vance, outer harbor.
Schooner Sadie, Kerckhoff-Cuzner wharf.

TO LEAVE—MONDAY, JAN. 21.

Schooner Lucy, Capt. Peterson, for Umpqua River, in ballast.
Steamer San Gabriel, Capt. Green, for Eureka and Umpqua River.

DUE AT THIS PORT.

Steamer Iaqua from Eureka via San Francisco.
Steamer South Bay, from Eureka.
Steamer Wasp, from Gray's Harbor, via San Francisco.
Steamer Francis H. Leggett, from Eureka.
Steamer Centralia, from Gray's Harbor, via San Francisco.
Barkentine Retriever, from Port Hadlock.
Schooner Spokane, from Port Townsend.
Schooner David Evans, from Everett.
Schooner Fred E. Sanders, from Aberdeen.
Schooner Sausalito, from Marshfield.
Schooner Winslow, from Bellingham.
Schooner Sadie, from Umpqua River.
Schooner King Cyrus, from Tacoma.
Schooner Willis A. Holden, from Port Blakeley.
Schooner Bangor, from Gray's Harbor.
Schooner W. F. Garms from Port Townsend.
Schooner Crescent from Tacoma.
Schooner Meteor, from Aberdeen.
Schooner Stimson, from Ballard.

FROM FOREIGN PORTS.

British bark Falls of Garry, out thirty-eight days from Antwerp, with cargo of cement.
The passenger steamer Hermosa makes daily trips to Santa Catalina Island and return.

MOVEMENT OF "MOSQUITO" FLEET.

ARRIVED—SUNDAY, JAN. 20.

Launches Fashion, San Diego, Music and Nellie, from Long Beach, with passengers.

SAILED.

Launches Fashion, San Diego, Cainquin, Music and Nellie, for Long Beach, with passengers.

Eight sailboats for fishing banks, and returned with fish for local wholesalers.

TIDE TABLE FOR SAN PEDRO.

		High.	Low.
Monday,	Jan. 21	7:11 a.m.	10:00 a.m.
Tuesday,	" 22	4:46 p.m.	9:56 p.m.
Wednesday,	" 23	4:15 a.m.	11:32 a.m.
		5:44 p.m.	10:19 p.m.
Thursday,	" 24	5:14 a.m.	12:27 p.m.
		7:08 p.m.	11:27 p.m.
Friday,	" 25	6:04 a.m.	
		8:04 p.m.	1:21 p.m.
Saturday,	" 26	6:43 a.m.	0:21 a.m.
		8:44 p.m.	1:56 p.m.
Sunday,	" 27	7:17 a.m.	1:03 a.m.
		9:18 p.m.	2:26 p.m.
Monday,	" 28	7:47 a.m.	1:39 a.m.
		9:43 p.m.	2:55 p.m.
		8:21 a.m.	3:09 a.m.
		10:07 p.m.	3:29 p.m.

PORT ITEMS.

WEATHER: Clear at 5 p.m.; wind southwest, velocity 18 miles.

The steamer Fulton, Capt. Larsen, arrived from Gray's Harbor, via San Francisco, with 339,000 feet of lumber for the Southern California Lumber Company.

The steamer James S. Higgins, Capt. Higgins, arrived from Eureka, and is discharging a part cargo of lumber at the Southern Pacific Railroad wharf.

The ship Henry Villard, Capt. Anderson, has arrived, nine days from Tacoma, with 1,500,000 feet of lumber for various wholesalers at this port.

The schooner Mahukona, Capt. Marsters, for Gray's Harbor; the schooner Comet, Capt. Lempke, for Raymond, and the schooner Admiral, Capt. Oberg, for Tacoma, finished discharging lumber cargoes and sailed today in ballast to reload.

The steamer San Gabriel, Capt. Green, will clear Monday for the Umpqua River, having in tow the schooner Lucy, Capt. Peterson. Both vessels will load lumber for the Kerckhoff-Cuzner Mill and Lumber Company.

The British ship Queen Elizabeth, Capt. Fulton, will finish discharging a cargo of cement today and expects to sail Monday for Australia, where she has been chartered to take a cargo of wheat or coal.

PORT LOS ANGELES.

ARRIVED—SUNDAY, JAN. 20.

State of California, from San Diego.

SAILED—SUNDAY, JAN. 20.

State of California, for San Francisco.

Gray Hair Quickly Restored

to its natural color by using Alfredum's Egyptian Henna. Sure, harmless, 1st-class druggists.

Taxidermy, All Branches.

Harris & Jenks, 1015 South Main.

If You Want to Go East C. Haydock,

Agent Illinois Central R.R., 115 W. Sixth.

SCHILLING'S Best is like California gold, you can get your money for it whenever you want it.

"GREEN Dragon" at Auto Show today.

BEECHAM'S Cold Cure, guaranteed cure in 24 hours. Sun Drug Co., 8 stores.

HARMONY IS NOW RESTORED.

REVIVAL WIPES AWAY CHURCH TROUBLES.

Alleged Animosities Among Boyle Heights Methodists Give Place to Deep Religious Fervor as Result of Dr. Bulgin's Meetings—Thirty Conversions Reported.

Boyle Heights Methodists are rejoicing over the outcome of the three weeks' revival meetings just closing in that church.

It is said that for some time past there have been coolnesses and strained relations between some of the members of the church, but the meetings have caused a deep religious fervor that has wiped away old animosities, and that gives promise of much future good to the church.

Yesterday the church building was filled with a congregation which spread out into the far corners of the Sunday-school department and into the galleries.

During the services the music was led by Prof. O. P. Gates, and a chorus choir, and for the offertory Miss June Nutting sang "The Ninety and Nine."

After the sermon the pastor received new members. Eight church letters were presented, and four persons were received on profession of faith—"taken on probation," as the Methodist usage provides.

While the chief result of the meetings has been the establishment of good feeling in the church, there have also resulted thirty conversions.

The sermon yesterday morning was by Evangelist Bulgin, who is somewhat on the Sam Jones order. He apparently delights in uncouth sentences and strange grimaces, as well as in the relation of illustrations that startle his hearers.

His theme was the sick man beside the troubled waters of Bethesda and the direct question of Christ: "Wilt thou be made whole?"

The speaker detailed in graphic manner the scenes at the pool, where hundreds of people awaited the opportunity to step into the healing stream, in which only one could receive healing.

He cried out: "Only one of all those hundreds lying flat on their backs could receive healing in the pool. Yet each held out in the hope that he would be the one to receive the healing. Whenever I preach that 'Whosoever will may come,' still you people down there keep on lying on the flat of your backs.

"The Son of God didn't take a pulpit and preach to the people lying around that pool; He was a personal worker. He didn't preach divine healing; it isn't for everybody. I can't believe that every fellow who gets down sick is to be healed by divine healing, or that he must cry out that devils, doctors and drugs are all the same thing. If it is meant that every one shall be cured of his disease through divine healing, then why did not Christ heal the whole multitudes, instead of singling out particular cases? I believe that there can be cases of divine healing for the special glorification of God; but there are some mighty good doctors, and when you are ill get the best medical treatment, and then trust to God to bless the medicine for the healing of your body.

"But when the Son of God sets out to heal an immortal soul. He brings that soul into a position where it must of necessity depend on Divine help. He would not be consistent with Himself to command a thing you cannot do yourself, and then not give you the strength to do it. He is the Maker; you are to be made.

"If you will what God wills, then your wills meet; but the most God-like thing in us is the power even to say 'no' to the very God who has made us. God won't tie you up in a sheet and drag you into heaven against your will. You have the power even to refuse the offer of God Himself."

Then followed a personal application of the principles expounded and a plea, for sinners to turn to the Christian life. At the altar service which followed there were numerous responses.

A young people's rally was held yesterday afternoon, at which Dr. Bulgin preached, and a general revival service was held last night, in which there were many seekers at the altar.

On account of the continued interest in these meetings it has been decided to continue them tonight, Tuesday and Wednesday evenings.

Times' New Year's Annual.

The Midwinter Number of The Times has had an unprecented sale; more copies have been mailed away by enterprising Los Angeles citizens than ever before. It is a great missionary to send friends, and a thousand personal letters could not give them as much concise information about this great land of ours. It will aid the whole country if business men will send a copy to their customers and correspondents. Real estate dealers can help themselves in no better way than by supplying clients living at a distance with one of these great papers. Anybody, anywhere, will surely be delighted to receive a copy of these "Land of Sunshine" publications. Mail orders promptly filled.

TOURISTS—Let your friends in the East know that you are in Los Angeles, and what The Times has done for you, by sending them one of The Times post cards. These are on sale at all drug stores, stationery stores and news stands and at hotels.

Big Game Heads; Curios; Furs.

Harris & Jenks, 1015 South Main.

BARNEY OLDFIELD at Auto Show today.

Tulare County Orange Land.

2800 acres. See ad. Country property. Roth.

LEWIS'S Single Binder straight 5c cigar is good quality all the time.

Everyone who loves California should read Marah Ellis Ryan's vivid story of the mission days

FOR *the* SOUL *of* RAFAEL

A Romance of San Juan Capistrano

"The story is another proof of the romantic glamour of the life of the old missions and the forces of western history. Mrs. Ryan has entered the classic path with imaginative insight."—*The Denver News-Times.*

"One wonders at the color which Mrs. Ryan has put into her romance. Mere words produce seldom so vivid an impression of a great painting in which the figures move and speak and love and flirt and dance, and sometimes die."—*The New York World.*

"In none of her other books is the human quality so beautifully interwoven with the customs and beliefs of a people as in this."—Chicago *Saturday Evening Herald.*

Five editions—more than 20,000 copies—of this book have been sold since its publication, less than a year ago.

As a souvenir of the California of yesterday, this story has everything to recommend it.

Rarely has a book of fiction been made so attractive. It is printed in two colors, with end-papers and borders in tint. The nineteen full-page illustrations are from a series of remarkable photographs, and are printed in soft brown tones and mounted on a background tint.

FOR THE SOUL OF RAFAEL

is for sale at bookstores everywhere in California

A. C. McCLURG & CO., PUBLISHERS, CHICAGO

METROPOLITAN BANK AND TRUST CO.

Our Connections

An established banking institution lends a certain confidence and business certainty to the transactions which pass under its care and scrutiny. We are closely affiliated with the first National Bank of this city, whose established reputation extends to all parts of the business world. A checking account with this company is an assurance of business stability among strangers and greatly assists in the smooth management of business affairs.

N.W. COR. SPRING & SIXTH STS. LOS ANGELES

HOME SAVINGS BANK

R. J. Waters, President. DIRECTORS.
Dr. H. J. Bullard, Vice-Pres. H. J. Whitley.
J. M. Hale, Vice-President. Herbert J. Goudge.
O. J. Widgal, Cashier. Reese Llewellyn.
A. M. Young, Assistant Cashier. Wm. E. Oliver. Isaac Springer. William Meek.
152 N. Spring St., Cor. Court. Joseph Mesmer.

The Provident Mutual Building & Loan Association

Money to Loan on Improved Property or for Building

Six per cent. interest paid on term deposits. Security is first mortgages on improved realty.

DIRECTORS:
L. W. BLINN, L. J. CHRISTOPHER, F. BONFILIO,
DR. WM. BABCOCK, M. H. HELLMAN, E. A. WILSON,
NILES PEASE, J. M. HUNTER, Secretary.
325 SOUTH BROADWAY, LOS ANGELES, CALIFORNIA

THE MARSHALL & STEARNS CO.

Patented Wall Beds make two rooms of one, and add one-third to the income of the building. The "HOUSE IDEAL" describing them fully, sent on request. EXHIBITION ROOMS, 444 South Broadway, Los Angeles

PIANOS, the BIG 4, Behr Bros., Hardman, Mc Phail and Shoninger. A $500 Piano at our Store for $350
WILLIAMSON PIANO CO., 327 South Spring Street

LAMB FRUIT CO. FOUR PHONES Call Up MAIN 398
FANCY MOUNTAIN FRUITS

BALLARD PULMONARY SANATORIUM Oldest and best equipped institution for the treatment of diseases of the throat and lungs. Cor. Mary and Delacy sts., Pasadena, Cal. L. A. office, 333 H. W. Hellman bldg., cor. Fourth and Spring. Hours 2 to 4. Call or write for information.

SAVINGS BANKS

4 per cent paid on Term and 3 per cent on Ordinary savings deposits.
Savings deposits in Savings Banks are exempt from taxation. Deposits in Commercial Banks and Trust Companies are NOT exempt from taxation.

German-American Savings Bank
223 South Spring St.
BRANCH:
Corner Main and First Sts.
Capital and Surplus.
$850,000.00
Assets,
$10,000,000.00.

Security Savings Bank
N. E. Cor. Fourth and Spring.
Herman W. Hellman Building.
Capital and Surplus.
$700,000.00.
Total Assets,
$16,000,000.00.

So. California Savings Bank
S. E. Cor. Fourth and Spring.
Union Trust Building.
Wm. G. Kerckoff, Pres.
A. H. Braly, Vice-Pres.
W. D. Woolwine, Vice-Pres.
Chas. S. Toll, Cashier.

AMERICAN SAVINGS BANK

Capital and Surplus $270,000
4% Paid on Term Deposits.
N. E. Cor. Third and Spring Sts.
Money to Loan on Real Estate.

Clearingbouse Banks

NAME	OFFICERS	
State Bank and Trust Company N. W. Cor. Second and Spring.	JOHN R. MATHEWS, Pres. S. F. ZOMBRO, Cashier.	Capital ....$500,000 Surplus and profits $60,000
First National Bank S. E. Cor. Second and Spring.	J. M. ELLIOTT, Pres. W.T.S. HAMMOND, Cash.	Capital ....$1,250,000 Surplus .....$250,000 Und. profits$1,167,747
Citizens' National Bank S. W. Cor. Third and Main Sts.	R. J. WATERS, Pres. A. J. WATERS, Cashier	Capital ..$300,000.00 Surplus and profits ..$325,000.00
The National Bank of Commerce in Los Angeles N.E. Cor. Sixth and Spring Sts.	F. M. DOUGLASS, Pres. CHAS. EWING, Cashier.	Capital .....$300,000 Surplus $20,000
Central Bank N. E. Cor. Fourth and Broadway	WILLIAM MEAD, Pres. W. C. DURGIN, Cashier.	Capital .....$100,000 Surplus and profits ... $130,000
Broadway Bank & Trust Company 308-10 S. Broadway, Bradbury Bldg.	WARREN GILLELEN, P. R. W. KENNY, Cashier.	Capital .....$250,000 Surplus and undivided profits..$150,000
Commercial National Bank of Los Angeles, 432 S. Spring St.	W. A. BONYNGE, Pres. C. N. FLINT, Cashier.	Capital ....$200,000 Surplus and undivided profits ..$32,000
Farmers' and Merchants' Natl. Bank Cor. Fourth and Main Sts.	I. W. HELLMAN, Pres. CHAS. SEYLER, Cashier	Capital.....$1,500,000 Surplus and profits....$1,550,000
Merchants' National Bank N. E. Cor. Second and Main.	W. H. HOLLIDAY, Pres. MARCO H. HELLMAN, Cashier.	Capital ..$200,000.00 Surplus and profits $400,000
American National Bank S. W. Cor. Second and Broadway.	W. F. BOTSFORD, Pres. T. W. PHELPS, Cashier.	Capital ....$1,000,000 Surplus and profits $110,000
The United States National Bank of Los Angeles, Corner Main and Commercial Sts.	ISAIAS W. HELLMAN, Pres. F. W. SMITH, Cashier.	Capital ....$200,000 Surplus and und. profits $6,000
National Bank of California N. E. Cor. Second and Spring.	J. E. FISHBURN, Pres. W. D. WOOLWINE, Cashier.	Capital stock .....$500,000 Surplus and undivided profits ..$100,000

4% CONSOLIDATED BANK

Trust Companies

LOS ANGELES TRUST CO.

2d and Spring Sts.
Paid-Up Capital One Million Dollars.

We Own and Offer High Grade Tax Exempt Investment

BONDS

We Deal Only in Bonds Which We Buy Primarily as an Investment of Our Own Funds.

TRUST BUILDING
Owned by Los Angeles Trust Co.

—Circular Sent on Application

The Southern Trust Co.
540 South Broadway MAIN 6315 HOME 6615
FORMERLY The Mercantile Trust & Savings Bank

Money to Loan on Approved Real Estate

Secure Interest on Your Bank Account.
4 Per Cent. Paid on Term Deposits.
3 Per Cent. Paid on Ordinary Deposits.
Certificates of Deposits Issued Bearing Interest.
J. A. GRAVES, Pres. W. JARVIS BARLOW, Vice Pres.
H. F. STEWART Vice Pres. PHILIP KITCHIN Cashier.
THE SOUTHERN TRUST CO. 540 South Broadway.

MERCHANTS' TRUST CO.

209-211 South Broadway. Capital $500,000.00.
TWO PER CENT. PAID ON DAILY BALANCES.

TITLE INSURANCE & TRUST CO.

Corner Franklin and New High Streets
Issues Policies of Title Insurance
Acts in All Trust Capacities
Issues Certificates of Title
TEL. EXCHANGE 12

Bonds and Investments

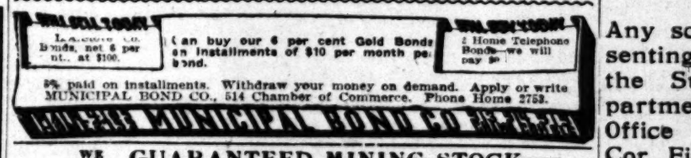

WE SELL GUARANTEED MINING STOCK
We buy and sell Mines. Send for sample copy "Standard Copper News"
The General Securities Co. Suite 308 Pacific Electric Building, Los Angeles, Cal.

National Securities Co.
DESIRABLE BONDS WITH STOCK BONUS
209-210 Johnson Building, Home F4289

North American Trust Company
Bonds, Stocks, Real Estate 553 S. Spring St

For Stock in the *American Borax Mines Company*
See H. M. BENNET CO., 253 Huntington Bldg.

IVERS & POND PIANOS Sole Agents
J. B. BROWN MUSIC CO., 646 South Broadway

BUY

THE JOSEPH BALL COPPER CO.
GOLDFIELD WILD HORSE.
RICE RANCH OIL.

They are all good; let us tell you about them.

We handle all the good Stocks, Bonds, Securities.

Special facilities on the San Francisco market.

Joseph Ball Co.
Bankers.
Members L. A. Stock Exchange.
Suite 1, HOMER LAUGHLIN BLDG.

CONSERVATISM THE KEYSTONE

A Dollar

The first one anchored in a Savings Account in the Equitable will act as a magnet for the last dollar of the hundred—of the thousand. You will be surprised at how easily comes the ones between the first and the last. GET THE FIRST ONE ANCHORED TODAY. In a 4 per cent. Term Account.

Equitable Savings Bank
N. E. Corner First and Spring

FRED DORR
BROKER
304-306 SOUTH BROADWAY
MEMBER:
New York Stock Exchange
New York Cotton Exchange
Chicago Board of Trade
CORRESPONDENTS:
John H. Wrenn & Co. Chicago.
Dick Bros. & Co., New York.

My own private wire to Chicago and New York, connecting with the above correspondents, and all NEW YORK STOCK EXCHANGE HOUSES.

6%
Adams-Phillips Co.

Offers for sale, an issue of high grade public service bonds, paying 6 per cent interest, redeemable in gold, and

FREE FROM TAXES

A very desirable purchase for the careful investor. Particulars on application.

Price 101 and accrued interest
111-113 W. 4th St. Los Angeles

Wm. R. Staats Co

351 SOUTH MAIN STREET LOS ANGELES
65 SOUTH RAYMOND AVE. PASADENA

Buy and sell tax-exempt Municipal, School and Public Corporation

BONDS

EFFORTS

Of husband and wife and children are best helped when every dollar received is put in the bank and every dollar paid out is paid by check. It is the only way to live. If you have savings, we pay 4 per cent. on term. The bank habit is good form.

The Bank of Southern California
149. 7th and Broadway.
J. B. Lankershim, Pres.

100% Cash Profit in 30 Days

Our clients made this profit last month and got the cash. Let us tell you how you can do it.

R. D. Robinson Co.
(Ninth year in business.)
Phone 1913. 603 Grant Bldg. Los Angeles

IF YOU WANT A
MINING INVESTMENT
that possesses genuine merit see
JAMES R. H. WAGNER CO.
221-222 H. W. Hellman Bldg.

Buy Stock Now

In the United States Granite Pressed Brick Co., 223-24-25 Merchants' Trust Bldg. Best proposition on the Coast.

Scratch Pads for School Children

Any school child presenting this clipping to the Subscription Department, Business Office of The Times, Cor. First and Broadway, will be presented with a 100-page blank paper writing pad free.

Geo. P. Taylor
Tailor and Haberdasher
525 South Broadway
Men's Tailoring—Second Floor
Ladies' Tailoring—Third

CITIZENS... CORPORATION
offers an opportunity whereby small capitalists can invest in business property. Call for particulars.
522 BYRNE BLDG.

THE TIMES-MIRROR COMPANY

H. G. OTIS....President and General Manager.
HARRY CHANDLER....Vice-President and Assistant General Manager.
MARIAN OTIS-CHANDLER....Secretary. ALBERT McFARLAND....Treasurer.

PUBLISHERS OF

Los Angeles Daily Times.

Daily, Weekly, Sunday, and Weekly Magazine. Vol. 51, No. 49. Founded Dec. 4, 1881. Twenty-sixth Year.

EVERY MORNING IN THE YEAR.

NEWS SERVICE:—Full reports of the Associated Press, covering the globe; from 2500 to 20,000 words transmitted daily over more than 20,000 miles of leased wire.
TERMS:—Daily and Sunday, including Magazine Section, 75 cents a month, or $9.00 a year; Daily, without Sunday, $7.50 a year; Sunday, $2.50; Magazine only $2.50; Weekly, $1.50.
TELEPHONES:—Counting-room, Subscription Department, Editorial Rooms, City Editor and Local News Room, home 1; Home ask for THE TIMES.
AGENTS:—Eastern Agents: Williams & Lawrence, Tribune Building New York; 1334 Marquette Building, Chicago; Washington Bureau, 46 Post Building, telephone 1247 Main, where the latest copies of The Times may be consulted. San Francisco office, Midway Building, 721 Market street, between Third and Fourth. C. H. Libbey, Representative.
SWORN CIRCULATION:—Daily net average for 1898, 18,901; for 1897, 19,258; for 1898, 26,115; for 1899, 25,731; for 1900, 26,735; for 1901, 28,448; for 1902, 30,930; for 1903, 30,546; for 1904, 37,702 copies; for 1905, 43,150. Sworn daily average for every day of the first six months of 1906, 51,594 copies; Sunday average for same period, 71,520 copies.

Yesterday's Regular Edition 72,000

THE TIMES has a larger regular bona-fide circulation than any local rival. It circulates widely among the intelligent, industrious, substantial, forehanded classes. The greatest volume of business advertising, the finest display, the best classifications, the largest results to advertisers.

Offices: Times Building, First and Broadway.

Entered at the Los Angeles Postoffice for transmission as mail matter of the second class.

PART II: EDITORIAL, LOCAL AND BUSINESS SECTION

Pen Points

The indications are that Venezuela's next war will be with herself.

Senator Joe Bailey is absent from his seat in the Senate trying to keep himself in it.

What Japan is evidently trying to do is to cover more ground and most of the water on the globe.

The hope is now entertained that the sun has again decided to keep open house and hold daily receptions.

An Indiana paper discusses "American Life and the Saloon." What, indeed, would one be without the other?

A definition of railroading and what Gen. Sherman said war is, have come to be about one and the same thing.

Mr. Jeffries is not to be blamed for wanting $50,000 to fight. There are lots of men who wouldn't do it even for that.

All work and no play makes Jack fall into the undertaker's clutches a little earlier than he perhaps otherwise would.

A mysterious disease is reported as being epidemic in Oklahoma. She is thus beginning to pay the price of civilization.

Iowa will be for Shaw and Indiana for Fairbanks at the convention, but they will probably both be for Taft at the election.

The New Orleans Times-Democrat offers a prize of $100 for a State hymn. What's the matter with "Lou, Lou, my Louisiana Lou?"

There are two ways to be happy. One is not to look for grief, and the other is not to make your appearance when grief is looking for you.

The man who started out to keep track of the fatalities and violent deaths for 1907 has already hired a large corps of assistants.

Since there is so much blowing up on the railroads of the country it might be a good idea to give the men who are running the railroads a blowing up.

As a rule the capital cities of States are not progressive and prosperous places. The meetings of the Legislature seem to put a kind of curse on them.

Nothing, perhaps, could better illustrate the prevalence of prosperity than the fact that a Philadelphia pawnbroker cleared $250,000 in his business last year.

A statistician says that "In America two children in a family is the limit." According to the neighbors the two children in some American families are the limit, all right.

The Oregon Legislature is showing a disposition to take Mr. Harriman by the nose. What the railroad king evidently needs in the web-foot country is a couple of Jere Burkes.

Why not make a wage scale for Congressmen by which each member shall be paid according to the service he renders. The country would get off pretty cheap on some of them.

The settlement of the Japanese question has now drifted into the hands of David Starr Jordan. The public, being very busy with other matters, may now breathe a sigh of satisfaction and relief.

George B. Cortelyou is said to owe his rise in life to his habit of "listening to everybody and never saying a word." But, then, again, there are men who owe their rise to the opposite cause.

The new Senator from Michigan was a newsboy and the new Senator from Kansas was a horse jockey. Senators no longer come from the farms, which may explain the situation to a great extent.

The Senate at Washington shows a disposition to abolish Indian schools. It has been found that education merely serves to enable the Indian to read history and find out how he has been robbed.

The newspapers are considering the advisability of printing the proceedings of the Thaw trial in supplements to the regular edition, the same to be had only on application at the circulation office by male adult subscribers.

Now that high explosives have been brought to such a fine point that an ordinary letter may contain a sufficient amount of that kind of stuff to kill a person, wives will be more careful in the future, we hope, about opening their husbands' mail.

Owing to the increased cost of living, the dinner to be tendered Mr. Byran by the Democrats of Los Angeles will be served at $5 a plate, instead of $1, as the great commoner has advised on previous historic occasions.

A man in Connecticut who began life as a messenger boy, and who still follows the same occupation, is enjoying good health at the age of 97 years. Thus again is it proven that one of the best ways to prolong life is never to hurry.

THE PESTIFEROUS REFORMER.

So intense is the interest in the shameful manner in which the Legislature is managed that the people are not in much danger of becoming tired of reiterated comment upon the subject. Reference was made in The Times on Friday morning to the neglect of political duties on the part of an exceedingly large percentage of the electors and these including the more intelligent and better-minded part of the community. There is another type of politicians whose work is vastly more injurious to the commonwealth than the neglect of the average voter. This is that class composed of what might be termed pestiferous reformers. They are chronic, professional busybodies, not content with minding their own business but intent upon minding the business of their neighbors. They are heady people who imagine they alone are right and the rest of the world has all gone askew.

Left to themselves these busybodies would accomplish nothing. Unfortunately, their schemes, mostly concocted for some personal or at least particular benefit, or dreamy in their nature and impracticable too, very often attract the attention of a large number of the best citizens of a municipality or a State.

Now if the voter of really good intentions and of a fairly practical turn of mind would only consider two or three points he would be saved from the misleading influences of this class of meddlers. First, the meddler is likely to be a crank with some ill-considered scheme utterly impossible of application in every-day life. Second, he is likely to have by his elbow, an ardent yoke-fellow with him, a political schemer who under the guise of reformer has in his mind some selfish object. This latter is generally a "practical" politician of the most practical kind. He is seldom a real boss, but is generally a would-be boss. This class of citizen invariably attaches himself like a barnacle to every political reform that rises in view.

The method of the one is impossible of realization, the object of the other more selfish than that of the worst boss ever known in politics. The scheme of the cranky reformer never produces results. The would-be boss always uses the other as a cat's-paw to scrape political chestnuts out of the fire for himself and his followers.

In any case, the sane, right-minded citizen who allows himself to be misled by either of these pretentious professional reformers is really shirking his own political duty, just as much as the quieter citizen who allows the boss and his heelers to make the ticket at the caucus, to elect the ticket at the primaries and thus pack the nominating convention. The practical working-out is found to be the delegating of duties which should be performed by the whole body of citizenship (each elector acting directly for himself) to some committee almost always self-appointed, almost always constituted of a little clique in which one nominates the other for membership, a cut-and-dried programme arranged outside of the meeting and carried through because of the neglect on the part of the great body of voters of conferring one with another and then acting intelligently according to the conditions brought to light. At the ultimate stage of the movement, one or two persons, generally cranks, busybodies or bosses at heart, get control of the whole affair and it is the worst boss-ridden movement known in politics.

The attention of really right-minded voters whose sole desire in politics is good government, the welfare of the commonwealth, is asked to the consideration of these matters. If he will give an unbiased half hour's contemplation to the history of past movements of this kind, he cannot, in our opinion, fail to see the evil influences of the crank leader and the scheming leader in politics reflected in the Legislature sitting at Sacramento. The universal result of the crank reformers interference in politics is to clear a road for the boss, by dividing the vote of the independent element and thus to perpetuate the worst evils in our political life.

Those Bullfrog men who are down here in an effort to induce the merchants of Los Angeles to go after the business of Southern Nevada will confer a favor on the merchants aforesaid if they will kindly indicate to them how they can handle the business they have on hand at present.

GLASGOW'S MUNICIPAL FAILURE.

One of our agitators for municipal ownership of street railways made the assertion at a University Club function recently that Glasgow's tram cars paid £25,000 last year into the city tax fund.

This misstatement is a fair sample of the Fabian gossip which municipal faddists in this country accept as authentic fact as to the operation of municipal ownership in Great Britain. In the "advanced thought" press the assertion has been printed repeatedly that the citizens of Glasgow pay no direct taxes, that the income from the public utilities is sufficient for the current expenses of the city government.

Pink-tea reformers quote these vagaries as statements of fact, with the result that the average citizen has become imbued with the idea that in some vague, Utopian way Glasgow has worked out a scheme of municipal government which enables its citizens to enjoy good roads, free schools and police and fire protection, tax free.

The facts regarding municipal ownership and taxes in Glasgow are these:

1. The Glasgow tax rate is among the highest in Scotland. It is twenty-five per cent. higher than that of its neighboring city, Edinburgh, where municipal ownership has not yet become epidemic.

2. Not one shilling of all the fares collected on the Glasgow municipal tramways has ever been transferred to the tax fund. Under the Scotch law such a transfer would constitute a felony. If there is a surplus at the end of a year it must go to the "common good" to be used in building new lines and reducing fares.

3. Glasgow makes no profits on its public utilities. Robert Donald, the leading advocate of municipal trading in England, has been writing for five years in a vain attempt to disabuse the public mind of the idea that municipal industries are operated for profit in Scotland.

If our municipal mentors will read an article contributed by Mr. Donald to Traction and Transmission and published in August 1901 they will see a positive statement from Mr. Donald that no Scotch municipality is permitted by law to make a profit on its industrial undertakings. They will discover that any surplus must go to improve the service and to reduce the price to patrons.

And if they will pursue the records of the Imperial Board of Trade for the last five years, they will discover that these surpluses are generally wiped out by corresponding deficits.

In England profits are permitted to be used for the reduction of taxes; but it is only in rare instances that profits appear. A recent report of the imperial board, covering forty-six cities, shows that the average profit for the preceding year was less than one-half of one per cent. on the capital invested. In many cases not a shilling had been laid aside for depreciation and renewals.

Glasgow tried for several years to conduct a municipal telephone service. Soon the telephone system became a burden on the rates. The city could not compete successfully with a private company holding a government franchise. Last year Glasgow gave up the fight, unloading on the government. Now Glasgow has no municipal telephones.

Glasgow owns and operates its gas plant. For the year 1905 the deficit was £12,000. During the last three years the plant has been operated at a loss; this is attributed to a rise in the price of fuel in the Scotch coal fields. There has been another rise in the price of fuel this year. Glasgow has discovered that the coal baron and not the city fixes the price of municipal gas. The coal kings care little who operates the gas plant so long as they control the fuel necessary to manufacture the gas.

Finally: taxes are twenty-five per cent. higher in Glasgow than they were before the city embarked extensively in municipal trading, and London receives cheaper gas from a private company than Glasgow from its municipal plant, and cheaper car fares. There are twenty private companies in Great Britain that supply gas cheaper than does the city of Glasgow.

MONEY AND INDUSTRIES.

There has arisen during these first three weeks of January a notable easement in the money market. This has been increasing ever since the turn of the year, when the distributing of vast dividends and interest sums and the natural return of money from the interior to the great business centers began. It culminated on Thursday last in a reduction of the discount rate at the Bank of England from 6 to 5 per cent. The governors of the financial heart of the world had given intimations some time previous that a reduction in the discount rate might be looked for to the extent of ½ of 1 per cent. But the conditions bettered so fast that when they took action at their usual weekly meeting on Thursday the reduction was made 1 per cent. Call money in New York during these recent days has at no time been excessive in cost. On Friday the regular rate dropped down to 3 per cent.

In Los Angeles funds are a little easier to obtain, but there is no quotable change in the rates asked for money on any conditions. In the mercantile banks the merchants and manufacturers are paying generally 6 per cent. for their accommodations. There is call for all the funds easily in sight on account of the continual expansion of our industrial and mercantile affairs. On real estate the regular rate of interest might be quoted as heretofore at 6 per cent. net. It is only on small sums that the savings banks or private lenders exact an extra 1 per cent. In very large sums there is no money cheaper than 5½ per cent. The local savings banks and private lenders still pursue the conservative course of distributing their favors pretty widely, not seeking very large loans, and generally obtaining 6 per cent. for their money in small sums. Of course some of the heavy savings banks do make large loans at 5½ per cent. This is necessary for the reason that San Francisco money is coming in here with some considerable freedom at the present time. One San Francisco institution has been loaning during the past ten days sums of money ranging from $100,000 to as much as $200,000 at that rate. Of course the property pledged to secure these loans is the cream of central business property. Much of the money is to be used in improving the property on which the loans are made.

In spite of the fact that building activity for ninety days in the city of Los Angeles is very much less than what had been ruling before the bank clearings of the city are larger than heretofore known. Not a few days since the first of January the exchanges passed through the clearinghouse have run at over $3,000,000. The regular sum day by day exceeds quite considerably $2,000,000. For the week just closed, the sum of exchanges surpasses $14,000,000. This is very near the record limit of any week in the banking history of the city. The smaller activity in building, with this great activity in the use of money, indicates the growth of our commerce and industry. Of course, during these first weeks of the year there is a great deal of readjusting of accounts and settling of debts.

The continuous rains during the month have no doubt had some effect in checking real estate deals, yet not much. A number of heavy transactions in central business property have been closed during the latest few days. On Friday of the past week, there were no less than 252 deeds put on record at the County Recorder's office. On the same day the mortgages recorded numbered 82 and the amount involved fell just short of $300,000. One mortgage on that day was for $150,000 and was made by a local bank on a parcel of central property at 6 per cent. net.

OIL MEN TAKE HEART.

The producers of Midway are to be congratulated on their refusal to accept the Standard's offer of 25 cents for three million barrels of their product. Two years ago the Kern River men after talking of 25 or 30 cents through their organization, contracted for a year's output at 18 cents nominally but really less on account of the storage clause. Then they took their revenge by defeating for reelection the president who negotiated it, but this did not help matters much.

In the opinion of competent oil men the Standard's proposition, in view of the quality of Midway oil, and of the changed conditions today, was not nearly as good even as the 18 cent contract with the Associated. The latter now pays 50 per cent. more than this at Kern. The prospects for a better contract, there is every reason to believe, are bright.

The action of the Midway men may be taken as evidence that they are following the advice of The Times and are getting more backbone.

THE PIGEONS OF PEACE.

FACTS ABOUT JAMAICA.

BY WALTER J. BALLARD.

Jamaica is the largest of the British West India Islands. It occupies the central position in the Antillean region, being nearly equidistant from Florida and the northern point of South America; from the mouths of the Orinoco River and the port of Galveston, Tex., from the head of the Gulf of Honduras on the west, and St. Thomas, on the East. Its greatest length is 144 miles; greatest breadth, 49 miles; area, 4200 to 4218 square miles.

The plantations are situated in the larger and deeper valleys, from which the numerous streams often find their way to the sea by underground passages. There are no navigable rivers, but a great number of small streams, pools and thermal springs. In the limestone region there are many caverns, interesting on account of their size, beauty, or the relics of the old Indian population which they contain.

As a whole, the island has a pleasant climate, ranging from 78 deg. to 87 deg. The average rainfall is 66 inches, being 100 inches on the high mountains and 44 inches at Kingston. The average death rate has been 20.9 per 1000, a low rate as compared with other islands of the Antilles, due not so much to the favorable climate as to the strict enforcement of local sanitary and quarantine regulations. In 1903 the population was 780,000. The census of 1891 showed 639,491, five-sixths of the entire population to be black or colored people. The whites then numbered 14,692, and East Indian coolies, 10,116. The proportions are about the same today, as life in the West Indies moves on in an even stream. Changes or special movements of population there, very seldom occur. The birth rate is a little less than twice the death rate. The Jamaican negroes are fairly good laborers when well fed, the menial work of the island being performed by them, and they are regarded as cheerful, honest and respectful servants. They have no share whatever in the government.

FAUNA, FLORA, AGRICULTURE.

Jamaica has no native mammals. There are many species of lizards, including the large iguana, a few harmless snakes, and the slightly poisonous centipede and scorpion; in the lowlands mosquitoes, ants, and sand flies are common; butterflies, fireflies and beetles, parrots, pigeons, water fowls and twenty different kinds of songbirds are enumerated. Edible marine fish are seldom caught near the island, but the streams contain a few freshwater species. The flora is distinguished from that of the other Antillean regions by the total absence of the royal palm, and by the abundance of pimientos, or allspice trees, which are found nowhere else. Common trees are the ceiba, mango, wild orange, cocoa palm, plantain, fustic, logwood and cedar. Begonias, orchids, ferns and the grasses abound, except on the southern coast, which has a flora of the arid type, including the cactus, thorny acacias, etc.

There are 729,256 acres under cultivation (tillage, 200,163; pasturage, 413,152, etc.) Of this total 83,549 acres are devoted to pimiento (allspice,) but chiefly as a by-product on lands also used for stock raising. Since the abolition of slavery the islands production of sugar has fallen off very greatly. A century ago (1805,) Jamaica exported 151,000 hogsheads of sugar, and 5,000,000 gallons of rum; in 1897—ten years ago—the cultivation of sugar cane constituted only 19 per cent. of the whole agricultural industry, while in 1902, only 27,342 acres were under this crop. Other products have gradually taken the place of sugar, as, for instance:

	Acres.
Ground provisions	91,733
Coffee	21,625
Bananas	22,842
Cocoanuts	13,344

Since the great frosts in Florida (1895-6,) the exportation of oranges from Jamaica has been large and profitable; since 1886 tobacco has been grown, and cigars sent abroad in large quantities. Coffee from the Blue Mountain estates is of fine quality. The cultivation of cocoa has increased of late years; ginger grows most readily in the rich soil on the mountains, and among the other exports are annato, lime juice, tamarinds, nutmegs, several dye woods, cabinet woods, etc. Special instruction in agriculture is given at the schools, and agricultural and horticultural interests are encouraged by the government and active private associations.

COMMERCE, RAILWAYS, ROADS.

The United States has larger trade relations with Jamaica than any other country, not even excepting the "mother country," Great Britain, furnishing a large part of the staple food supplies, and taking most of the island's fruit and sugar. The United States receives 57 per cent., and Great Britain 27.6 per cent. of Jamaica's exports of about $9,500,000 a year. Imports are about $14,000,000 a year, of which the United States furnishes about one-half, and Great Britain, Canada and other British possessions supply most of the remaining half.

There are on the island 185 miles of railway, 683 of telegraph, and 154 of telephone. Mail matter handled amounts to about 6,000,000 pieces annually. The system of public highways (2600 miles) extending into all parts of the island, is admirable; the roads are thoroughly well-built and graded, have substantial bridges, and are kept in good repair. The principal line of steamships is the Royal Mail, with fortnightly sailings between England and the Caribbean ports. The Atlas Line, and the Boston Fruit Company's steamers maintain communication with New York, Boston, Philadelphia, and Baltimore. A steamer from Kingston circumnavigates the island once a week.

GOVERNMENT AND EDUCATION.

The executive authority is vested in a Governor, appointed by the ruling sovereign of England. He is assisted by a secretary, attorney-general, director of public works, collector-general, and the commanding officer for the time being of the military forces. The Legislative council consist of twenty-nine members, with the Governor as president.

Competitive examinations govern the lower grades of the civil service. The government [illegible] fourteen public [illegible] police system [illegible] stations in [illegible] and; a force of [illegible] several prisons, [illegible] dustrial school. The [illegible] usually number [illegible] men, besides [illegible] fications and [illegible] Royal, Rocky Point, [illegible] Rock Fort, Port [illegible] ence, and Apostles' [illegible] dicial department [illegible] of justice (9 members) [illegible] and a magistracy in [illegible] lic revenue and [illegible] about $3,100,000 a year [illegible] and's public debt is [illegible] ment schools in [illegible] with 84,779 pupils. There [illegible] ernment training [illegible] several endowed [illegible] and high schools; a public [illegible] museum, with a [illegible] Local examinations are [illegible] island by the University [illegible] The churches and [illegible] of England (disestablished [illegible] endowed in 1818,) [illegible] Methodist, [illegible] United Methodist, [illegible] Roman Catholic, [illegible] Congregational, 39; [illegible] 29; and Church of [illegible]

HISTORY.

The native word from [illegible] "Jamaica," signifies [illegible] tains." As a Spanish [illegible] 1655,) Jamaica was of [illegible] quence. Its total [illegible] when it was captured [illegible] ficet, was only [illegible] that number ran [illegible] settlers who came [illegible] from England, Ireland [illegible] English subjects from [illegible] Indian Islands, and [illegible] from Minorca. Negroes [illegible] from Africa in great [illegible] town of Port Royal [illegible] convenient point from [illegible] slaves to the other [illegible] mainland of the United [illegible] town, once, a place of [illegible] and importance, was [illegible] ed calamities. On [illegible] greater part of it was [illegible] by an earthquake. [illegible] and 1722, and a second [illegible] completed the work of [illegible]

Toward the end of the [illegible] century, the island [illegible] occupied by large [illegible] exceedingly prosperous [illegible] time, 610,000 slaves [illegible] Port Royal. When [illegible] set at liberty many [illegible] doned their plantations [illegible] As recently as [illegible] cane did great injury [illegible] in Jamaica.

MUSIC AND THE STAGE.

The next big amusement building in Los Angeles will not be a theater, in probability, for the quiet talk all is toward a music hall.

[illegible] when or where this music hall [illegible] be built, or by whom, is not a matter [illegible] which any decision has yet been [illegible] Three or four groups of men [illegible] been seriously considering the [illegible] question, and it is said that they [illegible] ready to spend anywhere from $50,000 [illegible]

[illegible] well-known amusement promoter [illegible] yesterday to the writer, "The music [illegible] has now reached something like [illegible] stage of certainty, and I believe [illegible] it will be undertaken before the [illegible] of the coming season."

[illegible] the past autumn several sites [illegible] considered, and a number of capitalists [illegible] talked over the proposition. [illegible] increasing importance and power [illegible] Angeles in the artistic world [illegible] rapidly driving this proposition [illegible] a successful issue.

[illegible] need for a music hall is patent [illegible] every observer of local conditions. [illegible] Angeles has no building now which [illegible] fairly meets the demands made [illegible] B. Simpson Auditorium, a venue [illegible] for lectures, houses singing clubs, [illegible] celebrities, high-class instrumentalists, political speakers, lyceum [illegible] courses, debating societies, fraternal [illegible] conventions, women's parliaments, [illegible] even church meetings.

[illegible] new music hall should not be [illegible] in theater style—doubtless will [illegible] it should not be designed for [illegible] opera, for the Auditorium, with [illegible] solid stage and fine seating facilities [illegible] fills these requirements. It [illegible] be simply a music hall, which, [illegible] size of its construction, is, of [illegible] adaptable to other purposes in [illegible] event.

[illegible] a hall is Carnegie Hall, New [illegible] in which most of the visiting artists [illegible] make their American débuts.

[illegible] new music hall should be constructed, as are the theaters. Indeed, it is rumored that several [illegible] in mind for it.

[illegible] urgent needs for it are manifold. [illegible] first place, it would give a permanent home to the Los Angeles Symphony Orchestra.

[illegible] It would provide adequate, desirable accessible surroundings for [illegible] great musical celebrities who visit [illegible] cities in concert tours.

[illegible] give permanent locations to [illegible] many organizations as the Elks, the Woman's Orchestra, the Glee Club or the Treble Clef Club.

[illegible] would be useful to the representatives [illegible] musical societies, giving them convenient rehearsal quarters, or a good [illegible] for public recital, in case all [illegible] places were otherwise engaged.

[illegible] doubts as to the perseverance of [illegible] auditorium stock company seem [illegible] to be set at rest by the astonishing [illegible] and decidedly unprecedented business [illegible] being enjoyed since the opening of the [illegible] season.

[illegible] actual count, a trifle over 50,000 [illegible] to see "The Holy City," during [illegible] week's run.

[illegible] Friday, at both final performances, [illegible] crowd was so great that the orchestra was dispossessed of its chairs, [illegible] the wide space thus made camp [illegible] were placed for the people. [illegible] 2000 people were turned away [illegible] the box office on Saturday.

[illegible] Fourth the population of the [illegible] for a single play during a two [illegible] week's run speaks volumes for the [illegible] of amusement prosperity [illegible] has fallen upon our managers.

[illegible] will be the disposition of the [illegible] Theater?

[illegible] is an interesting question in the [illegible] of local theatrical men, for the [illegible] is a valuable property, and even [illegible] present unsettled state is doing [illegible] business.

[illegible] theater is owned by one Rothschild [illegible] of San Francisco. In its first [illegible] of life, when it was known as [illegible] Grand, it was not a financial success. It began to be leased out [illegible] Rothschild was unwilling to [illegible] his hold upon it.

[illegible] during the flood tide of the [illegible] prosperity, this little house has [illegible] become, too, and is beginning to [illegible] profit to its owner. At the present [illegible] it is a sub-Belshymer enterprise, [illegible] rented weekly for a very large [illegible]

[illegible] Rothschild will neither reduce [illegible] nor make a long contract on [illegible] that it would be profitable to the [illegible]

[illegible] is Rothschild planning to do?

[illegible] Fischer-Hotchkiss controversy [illegible] yet a dead issue. Recent vigorous [illegible] seem to prove very much [illegible] contrary.

[illegible] Fischer's personal plan of re- [illegible] which he made after Mrs. [illegible] decided to do nothing toward [illegible] action—has been examined by [illegible] building inspector, and is approved. [illegible] Shortly, Mr. Fischer and his [illegible] Langueller, have given the matter [illegible] to architect for an estimate, and [illegible] if satisfactory, they will begin [illegible] at once, and comic opera will [illegible] enliven the local Rialto.

[illegible] Blackwood is expected to reach [illegible] this afternoon. Inquiries from [illegible] relatives as to his finds in New [illegible] are unproductive, and his own [illegible] seems to be all that can solve [illegible] mystery.

[illegible] Gambardi company has struck [illegible] a fortune in San Francisco, and [illegible] engagement has been indefinitely [illegible]

[illegible] excellent productions will be [illegible] given of the stock theaters to- [illegible] night. At the Auditorium "The Cow- [illegible] boy and the Lady" will be revived. [illegible] At Belasco will have the first [illegible] production of "Ranson's Fol- [illegible]

[illegible] Edmond is missed from the [illegible] cast of "Navajo's Love," at the Burbank [illegible] this week. Her place is taken by [illegible] Miss Gilbert, while Miss Gilbert, [illegible] in turn, is assumed by [illegible] Miss Edmond. A trifling indisposition [illegible] keeps Miss Esmond within doors.

[illegible] Not Abe Lincoln, but Lincoln [illegible] Hopper, who said: "You can please [illegible] all the people all the time and [illegible] you can please some of the time, but to [illegible] please all the people all the time has [illegible] never been given to any man in the [illegible] history."

[illegible] Mrs. Lincoln J.'s assertion is [illegible] borne out by Melville and "Sis Hopper" [illegible] have never failed on the Grand [illegible] to please clientele, from the first [illegible] to the eight seasons ago down to [illegible] their latest, last night. "Sis Hopper" [illegible] is one of the few who "come [illegible] and who are perennially welcome.

[illegible] Melville and "Sis" are [illegible] absolutely [illegible] in the public mind [illegible] favor of a new play draws a [illegible] protest from managers and [illegible] "Sis" without her was one [illegible] experiment, and the result [illegible] was so disastrous that it will never be [illegible] tried [illegible]

[illegible] Stirling company has not [illegible] changed since the play's last [illegible] is the fact that the same or- [illegible] ganization has been held together so long [illegible] and for both management and [illegible] public.

[illegible] Sis is a character part, and [illegible] unfortunate exception of the [illegible] cast are well presented. [illegible] We have laughed at Sis and [illegible] have cried with her. She is at [illegible] times grotesque, comical [illegible] and boisterous and lovable. As [illegible] Mrs. Melville is original in

Rich Cut

Just received—The [illegible]
FINE GLASS. [illegible]
PUNCH BOWLS
CENTER PIECES
COMPOTES
FRUIT BOWLS
ICE CREAM [illegible]
CELERY [illegible]
BON BON [illegible]
OIL AND VINEGAR [illegible]
SAUCE BOTTLES
Dozens of new [illegible] priced low.
MONTGOMERY [illegible]
Jewelers
SPRING ST. [illegible]

Why pay $2 when we will fit you with a quality reading glass for $1.00 [illegible] glass. Why pay $3 when we will fit you with a quality distance glass for $1.00 [illegible] glass. We make a specialty of FITTING GLASSES. $1.00 FITTED

The Safest Investment Always The Best Investment

When a Safe Investment Produces the Maximum Safe and Remunerative.

The Unit Ownership Interests in Central Business [illegible] created by The Trustee Company, embody both [illegible] tory income.

They offer opportunity for individual investment [illegible] amount.

We shall be pleased to explain the method [illegible] properties.

The Trustee Company

Office 357 S. Spring St., Cor. Fourth.

government medical service ... teen public hospitals in ... police system includes more ... stations in different parts of ... and; a force of more than ... several prisons, reformatories, ... dustrial schools. The militia ... usually number about 2000, ... men, besides nearly 800 militia ... fications and batteries exist ... Royal, Rocky Point, Swift P... Rock Fort, Fort Augusta ... ence, and Apostles' Battery. ... dicial department includes a ... of justice (9 members,) Circ... and a magistrate in each p... lic revenue and expenditure ... about $3,500,000 a year each, ... and's public debt is $7,581,0... ment schools in 1902, ... with 84,779 pupils. There are ... ernment training colleges for ... several endowed secondary ... and high schools; a public ... museum, with a valuable ... Local examinations are held ... Island by the University of ... The churches and chapels ... of England (dis-established ... endowed in 1870,) 239; ... Methodist, 123; Presbyte... United Methodist, Free ... Roman Catholic, 23; ... Congregational, 25; Christ... 20; and Church of Scotland ...

HISTORY.

The native word from wh... "Jamaica," signifies "... taina." As a Spanish ... 1655,) Jamaica was of ... quence. Its total popula... when it was captured by ... fleet, was only 4000, and ... that number ran away to ... settlers who came later w... from England, Ireland, ... English subjects from the ... Indian Islands, and ... from Minorca. Negroes ... from Africa in great ... town of Port Royal ... convenient point from ... slaves to the other ... mainland of the United ... town, once, a place of ... and importance, was ruin... ed calamities. On June ... greater part of it was ... by an earthquake. Hor... and 1722, and a conflag... completed the work of ... Toward the end of ... century, the island of ... occupied by large plant... exceedingly productive, ... time, 610,000 slaves had ... Port Royal. When the ... set at liberty many ... doned their plantations. ... As recently as August ... gane did great injury ... in Jamaica.

"Story of a Sixteen ...

The True Attitude of "... the Labor ...

Authoritative Narrative ... Unique and Victorious ... for Industrial ...

The Los Angeles Times ... to numerous applications ... nected narrative of the ... battle begun August ... was compelled to wage ... tant and lawless trade ... the make of maintaining ... its position as a free ... nal, has prepared a ... of the contest from ... hitting the high places ... main points of the ... by it. The account ... in the form of a conv... deals with principles ... and sacred as anything ... tution or the Declaration ... dear to every American ... opens with these strong ... takable words:

"We stand for the ... every citizen has the ... pursue, unhampered ... any lawful occupation ... a lawful way, and to ... that right by the whole ... State and of the nation. ...

The full title is: "The ... Law For Industrial ... Against the Closed Shop ... the Distinct Victory Over ... Despotic Trades-Unionism ... The Los Angeles Times ... Years' Battle, Showing ... Standing Fast."

Copies of the pamphlet ... lished on application at ... office, or will be sent by ... address upon the receipt of ... postage. Address The ... Company, Times Building, ... les, Cal.

Rich Cut

Just received—The ... FINE GLASS. New ...

PUNCH BOWLS
CENTER PIECES
COMPOTES
FRUIT BOWLS
ICE CREAM ...
CELERY ...
BON BON ...
OIL AND VINEGAR ...
SAUCE BOTTLES

Dozens of new and ... priced low.

MONTGOMERY
Jeweler
SPRING ST. AT ...

Why pay $2 to $3 ... while we sell ... quality perfect ... reading lenses ... will fit those ... filled frames ... $1.50; satisfac... No extra charge ...

$1.00

FLEMING

Investment ... s The Best ... estment

...oduces the Maximum Income ... nd Remunerative.

...terests in Central Business ... mpany, embody both safety ...

...or individual investment in ...

...xplain the method and ...

...stee Company ...

... Fourth.

MUSIC AND THE STAGE.

... big amusement building in ... will not be a theater, in ... for the quiet talk all ... a music hall. ...

... or where this music hall ... or by whom, is not a mat... any decision has yet been ... four groups of men ... seriously considering the ... and it is said that they ... anywhere from $50,...

... amusement promoter ... to the writer, "The mu... now reached something like ... certainty, and I believe ... undertaken before the ... season."

... the past, autumn several sites ... and a number of cap... over the proposition. ... people were turned away ... office on Saturday. ... the population of the ... drama play during a two ... speaks volumes for the ... amusement prosperity ... upon our managers.

... for a music hall is patent ... of local conditions. ... has no building now which ... the demands made ... Auditorium, a ven... house singing clubs, ... high-class instru... soloist speaker, lyceum ... debating societies, fraternal ... women's parliaments, ... church meetings.

... music hall should not be ... theater style—doubtless will ... should not be designed for ... for the Auditorium, with ... stage and fine seating fa... those requirements. It ... merely a music hall, which, ... of its construction, is, of ... suitable to other purposes in ...

... hall is Carnegie Hall, New ... most of the visiting ar... their American débuts. ... music hall should be cen... as are the theaters. In... it is rumored that several ... in mind for it. ... reasons for it are manifold. ... place, it would give a per... to the Los Angeles Sym... ...

... would provide adequate, de... surroundings for ... celebrities who visit ... in concert tours. ... permanent locations to ... organizations as the El... Woman's Orchestra, the ... or the Treble Clef Club. ... is useful to the representa... societies, giving them con... rehearsal quarters, or a good ... public recital, in case all ... were otherwise engaged.

... to the perseverance of ... stock company seem ... at rest, by the astonishing ... unprecedented business ... gives the opening of the ...

... went, a trifle over 50,000 ... "The Holy City," during ... ... both final performances, ... so great that the or... dispossessed of its chairs, ... space thus made camp ... for the people. ... people were turned away ... office on Saturday. ... the population of the ... drama play during a two ... speaks volumes for the ... amusement prosperity ... upon our managers.

... the disposition of the ...

... interesting question in the ... theatrical men, for the ... valuable property, and even ... unsettled state is doing ...

... is owned by one Roths... San Francisco. In its first ... it was known as ... it was not a financial suc... it began to be leased out... Belasco was unwilling to ... to hold upon it. ...

... during the flood tide of the... property, this little house has ... low, but, and is beginning to ... to its owner. At the pres... it is a sub-Behymer en... rental weekly for a very large ...

... Belasco will neither reduce ... nor make a long contract on ... it would be profitable to the ...

... Belasco planning to do? ...

... Belasco-Belchlss controversy ... a dead issue. Recent vig... seem to prove very much ...

... Belasco's personal plan of re... ... is made after Mrs. ... decided to do nothing toward ... has been examined by ... director, and is approved. ... Mr. Fischer and his ... director, have given the mat... subject for an estimate, and ... satisfactory, they will begin ... and comic opera will ... the local Rialto.

... Belasco is expected to reach ... afternoon. Inquiries from ... as to his finds in New ... productive, and his own ... to be all that can solve ...

... company has struck ... fortune in San Francisco, and ... has been indefinitely ...

... productions will be ... of the stock theaters to... the Auditorium "The Cow... Lady" will be revived. ... will have the first ... production of "Ranson's Fol...

... is missed from the ... Love," at the Bur... Her place is taken by ... Gilbert, while Miss Gil... in turn, is assumed by ... A trifling indisposi... Desmond within doors.

... Abe Lincoln, but Lincoln ... said: "You can please ... people all the time and ... some of the time, but to ... people all the time has ... proven to any man in the ...

... Lincoln J.'s assertion is ... Melville and "Sis Hop... never failed on the Grand ... Seattle, from the first ... eight seasons ago down to ... last night. "Sis Hop... one of the few who "come ... who are perennially wel...

... and "Sis" are so abso... fixed in the public mind ... a new play draws a ... from managers and ... without her was one ... and the result ... that it will never be ...

... company has not ... since the play's last ... fact that the same or... held together so long ... both management and ...

... a character part, and ... exception of the ... well presented. ... laughed at Sis and ... with her. She is at ... grotesque, comical ... and lovable. As ... Belasco is original in ... her methods, and shows many sides to the character she presents.

After awhile the funny little girl in the gingham apron and stiff little pigtails goes away to school, and comes back modishly clad in the conventional garments of society—yet the same Sis, unspoiled by her travels and not made proud by prosperity.

"Sis Hopkins" is one of the great dramas of the Grand, and is received with mingled seriousness and mirth.

HF THE MARK OF GOOD CLOTHES KNOW US FOR BEST VALUES

Says H. to F. See how we've flattened prices.
Says F. to H. Yes, and we're still pounding 'em.

Men's $15 Suits $12
Men's $18 Suits $14.40
Men's $20 Suits $16
Men's $25 Suits $20
Men's $30 Suits $24

Men's overcoats, raincoats, trousers, youth's suits, youth's overcoats, youth's raincoats—all reduced in same proportion.

Boys' suits reduced 10 per cent. We don't take a back seat to anyone when it comes to value giving, and this Discount Sale is the greatest dollar saving event in Los Angeles in many a day—every price reduction is absolutely genuine.

Harris & Frank (Inc)
LEADING CLOTHIERS
537-541 South Spring Street

Staub's for Shoes

The smartest, cleverest styles of the season in men's, women's and children's shoes are shown at the Staub Store.

Nowhere in Los Angeles can you find a more complete assortment. Nowhere can you find better values. From the popular priced grades to the very finest shoes made. There's genuine satisfaction-giving quality, distinctive style in every Staub Shoe.

C. M. Staub Shoe Co.,
Broadway, Cor. Third.

RICKSECKER'S SOAP
FOR THE SKIN AND COMPLEXION

Is a sanitary, health-giving soap, safe-guarding the skin—cleansing, healing and smoothing it. Non-perfumed, uncolored with dye, free from acids, alkali or animal fat, and superior to even the finest castile. Its first use gives a new comfort—a sensation of velvety smoothness found in no other brand.

Price.....25c a cake.
65c a box of 3 cakes.

Off Hamilton Drug Co.
852 SOUTH SPRING—Cor. FOURTH

S. F. BOTHWELL, President
E. M. NEWLON, Secretary

CASTORIA
For Infants and Children.
The Kind You Have Always Bought
Bears the Signature of Chas. H. Fletcher

219-229 South Broadway — Coulter Dry Goods Co — 224-228 South Hill Street

Trimmings at Half

News for Dressmakers

And for you who are planning pretty finery for spring, this news is worth an early morning's trip to the store. The price is poorest measure, indeed, of quality or beauty, because so much less than real worth. You could select blindfolded from these---our own accumulation of beautiful black, white and colored appliques and bands for vestings, they've all been selling for double today's prices.

12-Button Glace Gloves $2.75

It's next thing to a give-away sale—this offer of twelve-button glace gloves, modes, tan and white, from our own carefully-bought stocks, at $2.75 a pair, fitted and accompanied by our usual guarantee. For we regularly sell such qualities at $3.25 a pair, the majority of stores are asking $3.50.

The offer is for Monday and Tuesday only, however.

$5.50 Suitings $2.95

$2.95 is about half what these 60-inch genuine English suitings were made to sell for.

They're splendid for sturdy service suits and skirts, because they are dust-defying, hard-finished and shown in dark and medium grays and the colors that best withstand wear.

Broken plaids, mixtures and solid colors, our own exclusive styles, and those very, very rarely offered for less than $3.50 to $5.50 a yard, now $2.95.

Wash Goods Cut

Our spring importations will soon be here, and to make room for them we must even sacrifice such good things as these French Challies and wool waistings. The styles will be just the things this spring---we are always ahead in the matter of style. They'll go so fast on Monday and Tuesday that the chances are there'll be none left Wednesday, if there are, back they go to original price, anyway.

75c French Challies for 50c

All wool French Challies, in white grounds showing large or small dots, in black, navy, red, light blue and pink, in colored grounds and creams, in a wide variety of large and small rosebuds, Persian designs, for kimonos and housegowns, and novelty stripes or plain colors. 50c for choice.

75c Wool Waistings for 50c

Every yard of every piece we have in the house ---waistings and French Flannels in light and dark colors, plain and novelty stripes, Persian dots, large and small figures or plain colors, embroidered, at 50c.

Sale of Robes Continues Today—One-fourth Off

$2.50 Mixtures $1.00

As it is the end of the season clean-up, these lightweight, light colored silk and wool mixtures—crepes de Paris, Turkish mohairs, eoliennes and crepes de chine and voiles—may go at $1 a yard, true values are $1.50 to $2.50.

Black Silk Bargains

While others talk about higher prices we have actually bargains like these.

Blacks are more popular than ever for spring—if that's possible, and soft, clinging fabrics like these are the favorites.

$1, from $1.25—27-inch Lumineaux black silk.
95c, from $1.25—21-inch Peau de Cygne black silk.
75c, from $1.00—21-inch Lumineaux black silk.
85c, from $1.25—27-inch Peau de Cygne black silk.
65c, from 85c—19-inch Lumineaux black silk.

Imported Pongees, Natural Colors

Rough pongee suitings 26 and 34 inches wide, very desirable and to be much used this season.

34-inch at $1.25, $1.50, $1.75 and $2, 26-inch at 85c, $1, $1.25 and $1.50.

Highest-Grade Linens
Half-Price—on Thursday

The very linens every good housewife would like in her closet at just half the price she usually pays for them.

It is impossible to go into details, as there are so many kinds involved. A Broadway display window on Monday, Tuesday and Wednesday, will give you a comprehensive idea of the really elegant pieces included, and the sale begins on Thursday morning.

These are honestly the finest linens that were ever brought to the Pacific Coast---lace and embroidered cloths, and combinations of both, together with hand-embroidered—actually hand-embroidered—scarfs, doilies, and centerpieces of finest spun linen.

These are the regular prices on sizes 2 1-2x2 1-2, 2 1-2x3, and 3x3: $75, now $37.50; $85, now $47.50; $115, now $57.50; $190, now $95; $215, now $107.50; $235, now $117.50; $250, now $125; $265, now $132.50. (2 1-2 x3) $275, now $137.50; $315, now $157.50; (3x3) $125, now $67.50.

Combination Undermuslins
Decisively Reduced

First showing today of a novelty in women's undergarments—corset cover, skirt and drawers all in one—an advantage not only because you avoid annoying fullness at the waist line through numerous drawstrings and bands, but because you really have a matched set of underwear. And, best of all, we've reduced our own prices on these as follows.

$8 set, $6: Lace and insertion trimmed, of fine nainsook, with embroidery.
$7 set, $5.50: Shown in several styles of trimming.
$5 set, $4.25: Lace and medallion trimmed, with deep yoke of German Valenciennes lace back and front.
$3.75 set, $3.25: Embroidered, with ribbon finishing.
$3.50 set, $2.75; $3 set, $2.25; lace trimmed, of fine nainsook.

A splendid new line of three and four-piece matched sets at all prices between $8 and $20.

There remains a good quantity of fine offerings in the sample undermuslins of the famous "Home-made" brand at a third reduction

Coulter Dry Goods Company

Developing Kodak Films

is an art. It can be done in a way by any one, but it takes an expert to get the best results. You will find it more satisfactory to let us develop your films.

We employ the very best developers that money can hire. Lowest prices on every kind of developing, printing and enlarging.

Mail Orders Filled. Price lists sent on request

MERICK REYNOLDS CO.
222 S. BROADWAY, OPPOSITE COULTER'S.

H. JEVNE CO.

CAIFORNIA CRYSTALIZED FRUITS

For Afternoon Luncheons and Evening Nibbling.

All the virtures of fruit and candy are combined in Jevne's wholesome, carefully chosen Crystallized Fruits. The delicate flavors and fruit juices are scientifically preserved.

Jevne's Crystallized Fruits are the most delicious, exquisite and toothsome form of the famous California fruits—real delights which everyone appreciates.

Crystallized Cherries, Plain and Stuffed Figs, Prunes stuffed with walnuts, apricots, oranges, etc. In one-half pound, one-pound, two and five-pound pretty boxes. Try a box of Jevne's.

SMOKE JEVNE'S FINE CIGARS

208-210 S. SPRING STREET—WILCOX BUILDING

QUALITY GOODS
ANDERSON & CHANSLOR CO
GROCERS
428-SPRING STREET-430
PHONES EX. 38

Wine Department

In opening this Department as an adjunct of our grocery business, our idea was to cater to family trade. And our California and Imported Wines are bought with a view of pleasing this discriminating class.

In this Department our wines are absolutely "Quality Wines." They are sold on a margin of profit permissible only because this Department is, as we say, an adjunct to our other business—although one of the most complete in the city.

We carry anything you want—whether it be Domestic or Imported Wines or Liquors.

Florentine Ties
FOR WOMEN

An exclusive model in patent leather, for women's street wear. Has turned sole and Cuban heel, with openwork fore-part. A decidedly smart model.

Wetherby-Kayser Shoe Co.
215-217 SOUTH BROADWAY

1-3 Off Chinaware
See Our Special Ad. on Page 4, Part 1.
H. F. VOLLMER & CO.
513-515 S. Broadway

Steinway Pianos
Geo. J. Birkel Co.
345-347 South Spring Street

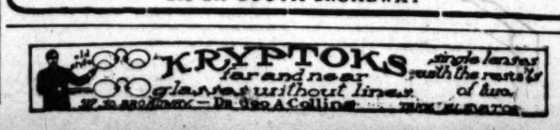

Peatland Celery

You get particularly fine specimens with us—either bleached or otherwise, as you like. Comes from the very growers—crisp, tender and brittle. Deliciously flavored.

LUDWIG-MATTHEWS CO.,
133-35 South Main St.
Tel. Main 550, Home A6238.

Men's Clothing

Fall and Winter Now on Sale at

DESMOND'S
CORNER THIRD AND SPRING STREETS

Los Angeles County—Its Cities and Towns.

NEWS REPORTS FROM CORRESPONDENTS OF THE TIMES.

ACCOMPLISHING GOOD WORK.

HUMANE SOCIETY WILL HEAR ADDRESSES TODAY.

Reports to Be Made and Officers Elected—Department Has a Hard Fight With a Lively Blaze—Great Throng of Visitors Attracted to Pasadena—News of the Day.

PASADENA, Jan. 21.—The Pasadena Humane Society will hold its annual meeting in the Council chamber this evening at 7:30 o'clock. An election of officers will be held, the reports for the past year's work will be read, and several interesting addresses will be delivered upon the subject of humane work. Considerable interest is being shown in the meeting, and a large attendance is expected, as many important matters will be brought up for consideration.

The Humane Society has done an immense amount of work during the year past, and has become an important factor in the civic life of the community. A large number of cruelty cases have been investigated, and relief has been afforded. Charges of abuse of children have been investigated, prosecutions have been brought about, and convictions secured.

Not the least important of the duties of the society is the collection of the dog taxes, and this work has been actively prosecuted by the field officer of the society. All of the license fees are collected by the society, and all stray or worthless animals are destroyed by its agents. This task alone demands a large amount of work.

The question of drinking fountains and troughs has come in for careful consideration, and water supplies have been installed for the benefit of work horses, wherever a request for such has been made. A careful watch is kept upon the owners of horses, and all cases of abuse have been vigorously prosecuted.

The increased scope of the society's work makes the question of the official personnel for the coming year an important one, if the good work thus far accomplished is to be successfully carried on. The present officers have accomplished the task set for them to the satisfaction of all members of the society and their services have been highly appreciated.

A LIVELY BLAZE.

Fire in the home of Earl Reynolds at No. 64 Villa street called out the department early yesterday afternoon, and for a time the fire fighters had a hard fight to keep the blaze from spreading. They managed to save the building, but the interior was gutted and the furniture practically ruined.

The family was absent at the time the fire broke out, and what caused the blaze is unknown. A passer-by, noticing smoke coming out of the windows, broke in the front door and discovered the interior of the house in flames. He at once turned in an alarm and started to do what he could to fight the fire single-handed. The department responded promptly and within a few minutes after the alarm was received the men had a line of hose laid and a stream playing on the burning building.

A large crowd of people gathered to watch the fire, and when, without warning, a piece of hose burst, considerable damage was done to the habits and tempers of the onlookers. A wild rush was made for safety, but not until those standing nearest had been thoroughly drenched. The break was repaired without any serious delay occurring.

Late in the evening an alarm turned in from Mountain street and Los Robles avenue gave the engines a merry chase up the hill. No damage resulted from the blaze.

MANY VISIT CITY.

More strangers visited Pasadena yesterday afternoon than at any time this season, with the exception of New Year's Day, and every incoming and outgoing car during the day was crowded to its capacity. The streets were thronged with visitors, and the downtown sidewalks presented the appearance of a fete day. Pedestrians and motorists were everywhere in evidence, and the hotels and restaurants were hard pressed to care for the visitors.

The Arroyo Seco was a favored spot with the visitors, and countless picnicking parties were to be seen lining its banks. The late rain has settled all of the dust and the roadways through the bottom of the old water course are in the best of condition. Many of the visitors later continued their journeys as far north as Rubio Cañon and spent the lunch hour in the shadow of the snow-clad peaks. The Mt. Lowe line also did a heavy business and few empty seats were to be seen on any of the cars.

WILL RUSH PAVING.

The work of paving South Fair Oaks avenue is being rushed along as fast as possible, and hopes are entertained that before another rain comes the street will be completed. All day yesterday the big mixing plant on Glendale street was kept in operation, and a large crew of men was at work carting the hot material to the scene of rolling the new pavement into shape. The work will be continued unless another inopportune rainstorm again ties up operations.

During the last storm South Fair Oaks avenue was practically impassable, and complaints were heard on every side from citizens who were inconvenienced by the state of affairs. Heavy teaming was impossible, and all traffic was practically suspended. The contractors determined to take time by the forelock and hurry matters up, and with that aim in view they are now forcing the work.

HOTEL ARRIVALS.

The following new arrivals registered at the hotels yesterday:

Maryland—J. W. Hill, Waterbury, Ct.; Mrs. Alonzo M. Cornelia, Troy, N. Y.; Mr. and Mrs. Grosvenor P. Orten, New York City.

Green—F. B. Bloom, Brooklyn, N. Y.; Miss Helen Todd, Windsor, Can.

A STRONG ADDRESS.

At All Saints' Episcopal Church last evening the rector, the Rev. William MacCormack, gave an interesting address. The theme of his talk was the necessity for a thorough awakening among the people of the world. The speaker cautioned his congregation that it was not alone necessary for the members to do the work allotted to them, but that they must show continued activities in order to accomplish the best things of the world.

BAND CONCERT YESTERDAY.

The band concert in Central Park was largely attended yesterday afternoon and was one of the best of the series. The musicians seemed to have received inspiration from the weather, and there was a joyous ring in every selection rendered. The seats were entirely inadequate to the demands made upon them, but the grass was dry and was thickly dotted with eager auditors who had wearied of standing.

MR. AND MRS. FARLOW'S DINNER.

The Colonial dining-room at Hotel Green was beautifully decorated Saturday evening in honor of an elaborate dinner party given by Mr. and Mrs. L. H. Farlow. The walls were covered with a fine etching of asparagus plumosus and the ceiling half hidden beneath these delicate ferns. A shower of ferns and pink carnations fell from the electrolier over the Tiffany shade, barely escaping the mass of pink carnations springing from a bed of ferns in the center of the table. The place cards were white and gold, and at the plate of each woman guest was a corsage bouquet of California violets. The party included, besides the host and hostess, Mr. and Mrs. George D. Gregory, Mr. and Mrs. Colin Stewart, Mr. and Mrs. Edward Brand, Mr. and Mrs. J. Foster Rhodes, Dr. Radebaugh and Lieut. Volkmar.

Mr. and Mrs. Leonard Finletter gave a prettily appointed dinner Saturday evening in the café of Hotel Green. The table decorations were narcissus and Parma violets. Covers were laid for six, Mr. and Mrs. Robert A. Rowan and Mr. and Mrs. Robert Pearce being the guests.

F. Suie One, 36 North Los Robles ave., importer of Chinese and Japanese high art goods, hand-made China jade and pure gold jewelry. Come and get our low prices.

Navajo blankets, Indian baskets, Wigwam, 61 N. Euclid.

Navajo rugs, pillow tops. Nicholson salesroom, 46 Los Robles.

Wadsworth sells paints.

Steel die work, Morris-Thurston Co.

See Phelps for fine wall paper.

SILVER WEDDING.

Foothill City Couple Celebrate the Twenty-fifth Anniversary of Their Marriage.

HOLLYWOOD, Jan. 20.—Mr. and Mrs. A. G. Bartlett entertained at a large and handsome reception this evening at their home "Vista Del Mar," celebrating their silver wedding. About 400 guests were in attendance, the majority of whom were old-time friends from Los Angeles, and host and hostess were the recipients of some exquisite pieces of silverware.

The large handsomely furnished interior of this spacious home was fragrant and lovely with many blossoms arranged with skill against a background of ferns and vines. Mr. and Mrs. Bartlett received their guests in the library where there was an artistic arrangement of white carnations and tulle with asparagus fern. With them stood Judge and Mrs. L. C. McKeeby and the Misses Bessie and Florence Bartlett.

Mrs. Bartlett was handsomely gowned in blue Japanese crepe and silver. Mrs. McKeeby wore a costume of gray silk mousseline. Miss Bessie Bartlett's gown was of black velvet and Miss Florence wore pink mull over silk. After the guests had assembled they were ushered into the music room. Here the wide space had been fitted with an attractive stage and the Hollywood Dramatic Club presented a little two-act play, "The Wreck of Stebbin's Pride," with the following cast: Mr. Stebbin, William Boyle; Ruth (his daughter,) Miss Bessie Herbert Bartlett; Aunt Agatha, Mrs. E. W. Elliott; Mr. Parker (lover to Miss Ruth,) Dr. A. B. Loeselle; Mr. Gray (a college boy,) S. H. Garrett; Mr. Smithson (a college boy,) E. W. Elliott.

The play had to do with country life near Berkeley, introducing college features. It was costumed and presented attractively. Previous to the play Miss Bartlett sang the "Rosary" with decided effect and during the evening there was orchestral music. Supper was served in the dining-room which was decorated with jonquils and ribbons and candles of yellow. A huge bride cake adorned the center of the table and was cut by the hostess.

Assisting during the evening were: Mr. and Mrs. C. J. George, Mr. and Mrs. E. W. Elliott, Mr. and Mrs. William A. Avery, Mrs. E. G. Waldron, Mrs. C. G. Van Nest, Mrs. C. A. McGaw of Hollywood; Mr. and Mrs. Harry Harrington, Mrs. William H. Jamison and Mrs. C. A. Boyle of Los Angeles.

FOOTHILL CITY BREEZES.

Owing to dissatisfaction over the result of Wednesday's election on school bonds the Los Feliz school district has called a second election to be held February 11. The election is for bonds in the sum of $10,000 to enlarge the present school building at Vermont and Prospect and was lost by a close vote of 38 to 27.

A sneak thief attached to the end of a piece of crooked baling wire hooked the other end into a purse reposing on a bureau in the room occupied by Miss Hurst, a niece of Mrs. Gordon Bennett, at the latter's residence Thursday evening. After extracting about $7 from the purse the thief left it still attached to the wire hanging from the top of a step-ladder with which he had been able to reach the window of the bed room. This is the third visit from thieves this young lady has received.

Victor Steed, son of Rev. Steed of the Prospect Park M. E. Church, fell and broke his left arm in the high school gym yesterday. The fracture was just above the wrist and was set by Dr. Jackson. Steed was in school as usual today.

COURSING PARK SALE.

Property at Arcadia Is Reported to Have Changed Hands—Clean-up Prospect.

ARCADIA, Jan. 20.—The report is current here that Clune & Co., who own the coursing park, have made a sale of the entire property, a gentleman from Long Beach making the purchase. The expense of operating the Park has been quite heavy, and for a number of months it has been understood that Mr. Clune desired to unload. What is to be done with the property in the hands of the new purchaser is conjectural. It is generally thought that it means a clean-up of affairs from the conditions that have obtained in the past.

BALDWIN IMPROVES.

All the real estate possessions of E. J. Baldwin in the vicinity of Arcadia are being plowed and otherwise bettered. While he is not announcing his intentions, it is believed that with the opening of his race tract his lots in and around Arcadia will be put on the market. It is making a great improvement in appearances.

JAIL ABOUT COMPLETED.

The new Arcadia jail and office for peace officers is nearly completed. It will be quite imposing, and with the reinforced concrete structure it will be about as safe as it can be made.

SAWTELLE SIMMERINGS.

SAWTELLE, Jan. 20.—A petition is in circulation, asking that the postoffice be removed to a room in the brick block known as the Bowers building. The present site is too cramped for the constantly increasing business.

J. Bowers fell down a flight of steps at Santa Monica, and was internally injured. He was able to return to Sawtelle, but after his arrival, was in such pain that Dr. Peck was summoned, and found he had sustained a fracture of the collar bone and sprained ribs.

BIG HA! HA! BUT NO DEFENDANT.

FRIENDS OF MRS. STADLER DO LAUGH AGAIN.

Huntington Park Woman Fails to Appear in Court and Investigation Develops That a Constable New to His Job Has Handed Her a Warrant Without Arresting Her.

HUNTINGTON PARK, Jan. 20.—Again do the friends of Mrs. J. F. Stadler have the laugh on those who would prosecute her.

Following the dismissal of his complaint in Justice Jones's court, charging her with threatening bodily violence, on the grounds of defect in the legal papers, A. A. Weber swore out a new warrant before Justice Kellogg of Watts, alleging threats to horsewhip him on the part of Mrs. Stadler.

The case was set for trial at Watts yesterday, and the complainant and his attorney, John H. Foley, accompanied by witnesses and a party of friends, were on hand.

Lady friends of the defendant sat on a seat commanding a view of the expected party, and as car after car rolled up without depositing the fair defendant, there was a suspicion of a snicker on their countenance.

Attempts of Attorney Foley to get in touch over the telephone with Attorney Bowen, Mrs. Stadler's lawyer, were uneffectual.

Still the cars rolled by.

At last an inquiry of the local constable solved the mystery.

Mrs. Stadler had never been arrested.

Constable Otto, new at his job, instead of politely laying his hand on the defendant's shoulder and requesting her attendance with him before Justice Kellogg, had merely handed her the warrant.

Meanwhile, Mrs. Stadler, secure in the assurance of her lawyer, that she was not under arrest, stayed quietly at home.

Constable Otto must make another attempt to arrest Mrs. Stadler, and the case may possibly come up Monday.

More improvements at Coronado.

WILL GUARD GARDENA.

Bad Roads Arouse Citizens and They Organize an Improvement Association—City Service.

GARDENA, Jan. 20.—A meeting of the citizens of Gardena was held last evening in Jeffers Hall in the interest of good roads, and some good work for the welfare of the town was inaugurated. Recently the main road at the entrance to the town has become impassable, and more than one driver has had trouble and appeals to the roadmaster have been of no avail.

Mr. Abbott was made chairman and J. W. Klasque secretary. Speeches were made by J. H. Battrick, B. F. Sims, Rev. C. J. Hall and others, denouncing the continued delay in fixing the road. Mr. Hall said: "This thing is fast becoming unbearable. The condition of the road is absolutely dangerous, so much so, that the women of our town dare not try to drive over it, and the men who try to drive along this rip see things that are unspeakable and unprintable. We are told that there is money in the road fund, and if that is so, let us find out why it is not used."

J. H. Bathrick said: "If the Los Angeles and Redondo Railway has not received a franchise from the Supervisors, and this is a county road, then the company should be compelled to remove their encroachments at once."

A committee consisting of B. R. Sims, William Gray and George Micheal, was appointed to interview the County Clerk and find out who owns the road. To see Supervisor Pete Wilson requesting his immediate attention and find out if the railroad will not help in some way to remedy matters. This being concluded, Messrs. Abbott, Beems and C. J. Hall brought to the attention of the meeting the desirability of forming a permanent organization to look out for the interest of Gardena.

John Randall asked if "annexation had not wiped Gardena from the map." C. J. Hall replied: "We are half city and half country, and that is all the more reason why we should unite for our common good."

"If we pay city taxes, we want city service, and city protection," said another man.

It was resolved to organize under the name of Gardena Improvement Association. Mr Abbot was elected president J. W. Klasgye secretary, temporarily. J. H. Bathrick, C. J. Hall and J. W. Klasgye were appointed to draft a set of bylaws. There will be another meeting on Friday, February 1, to hear reports from the committees and organize permanently.

More improvements at Coronado.

DECKED WITH DIAMONDS.

Mountains Clothed in Snow and Crystals Shine Like a Scene from Fairyland.

MONROVIA, Jan. 20.—Monrovia Peak is covered by from three to seven feet of snow, and with trees bent down under the weight of the frost and snow, and all glistening in the bright sunlight, presents one of the most beautiful scenes those living here have ever witnessed in the mountains.

Ernest B. Gray, who makes a specialty of scenic photography, caught the view as it appears from White Oak, just west of Myrtle avenue. The scene is that of Monrovia Peak and Sawpit and Monrovia cañons. So beautiful is the original scene that hundreds of cameras were focused upon it during the day.

Prof. E. E. Taylor adjourned the High School on Friday for the day, and the pupils, with teachers, made the ascent of the mountain.

Sunny days at Coronado.

SALES OF LA VERNE.

LORDSBURG, Jan. 20.—J. A. King of Riverside has sold his orange grove in La Verne to J. P. Spencer and W. C. Sheppard, recently from Iowa; stated consideration, $22,000 cash. The deal was consummated by the W. T. Michael & Son Realty Company. The King orange grove is better known as the Williams Brothers' ranch, and contains twenty acres of seven-year-old orange trees, together with an excellent well and pumping plant.

Spencer and Sheppard have also bought the J. C. Schneider home and ten-acre orange grove in San Dimas; stated consideration, $10,250, Schneider reserving the cron.

THE goodness of everything else at breakfast depends on the coffee—Schilling's Best.

An Eye Insurance Policy

Each package Murine Eye Tonic insures comfort, eye health, eye beauty.

"GREEN Dragon" at Auto Show today.

Los Angeles Times
Midwinter Number
Just Out

SIX 32-PAGE MAGAZINES

192 Pages of Text and Full-Page Illustrations

Handsomest Newspaper Publication Ever Issued.

It has taken months of preparation and the work of a score of expert writers and artists to collect the data and put it in presentable form for readers. The information contained is absolutely authentic, carefully condensed, profusely illustrated and presented in the most readable form.

The Times asks the co-operation of every citizen of the Southwest in the work of spreading the truths about the "Land of Sunshine" all over the world.

WHAT IT COSTS.

Single copies	10 cents
Two copies	20 cents
Three copies	25 cents
Four copies	33 cents
Six copies	50 cents
Nine copies	75 cents
Thirteen copies	$1.00

POSTAGE.

Parties wishing the Midwinter Number mailed direct to any address within the Postal Union may send the desired addresses to the Times-Mirror Company, paying for the service at the rate of 12c per copy, and the paper will be mailed postage prepaid.

When mailed by the individual, the postage will be 8 cents per copy.

MAIL ORDERS FILLED PROMPTLY.

Harrison Gray Otis, General Manager — The Times-Mirror Company, Publishers Los Angeles, Cal.

SAVES LIFE OF HER BABY.

MOTHER FISHES DEADLY GUM-DROP FROM THROAT.

Body of Harry Lamb Found Floating in Alamitos Bay—Inspection of Co. H., Seventh Regiment, N.G.C., Reported as Satisfactory—Cost of Maintaining City Electric Plant.

LONG BEACH, Jan. 20.—Only the rare presence of mind of Mrs. Louis Auburn last evening saved her year-and-a-half-old babe from choking to death. The babe swallowed a gum-drop, which lodged in its windpipe. The child began choking, growing black and frothing. While a neighbor held the strangling child and pounded it on the back, Mrs. Auburn ran her finger down the infant's throat and succeeded in removing the gumdrop, but not until her finger had been bitten severely by the frantic child, causing it to swell and give considerable pain. A few years ago, a 5-year-old son choked to death, and the recollection of that nerved the mother yesterday to heroic effort.

The body of Harry E. Lamb, the young man drowned in Alamitos Bay, Thursday night, was found at 8 o'clock this morning. The dredger was moved from its position last night, and the body was seen alongside this morning. Lamb was clad in his underclothes, bearing out the suspicion that he rose from a drunken sleep and walked overboard, his body was drawn under the boat. Coroner Lanterman will hold an inquest tomorrow. Lamb, who was only 20 years of age, came here from Waco, Tex., where his parents and sisters live.

INSPECT SOLDIERS.

The annual inspection of Co. H, Seventh Regiment, Capt. Lewis Paine commanding, was conducted last night by Col. Wilhelm, U.S.C., assisted by Col. Finley and Maj. Saltmarsh of the N.G.C. Twenty-eight men were inspected on equipment and manual and the markings, though not made public, were satisfactory to the inspecting officers.

Henry A. Price, of this city, who was one of the victims of the railroad wreck at Fowler, is one of the best-known men in the city. He owned a blacksmith shop on East Third street. Mr. Price left Long Beach last Tuesday, en route for Chicago, and was to go from there to Lafayette to attend the funeral of a sister. His wife and daughter are prostrated over the news.

FINDS HIS BROTHER.

A. J. Morton, for whom a brother, Richard Morton, of No. 903 South Olive street, has been searching, has been located at the Willows, north of this city, where he is engaged in the dairy business.

City Electrician Desmond's annual report shows that the cost of maintaining the entire lighting system of the city for last year was $8113.80, of which $1176.55 was for the Auditorium. Increase of street lights will increase this year's expenditure 75 per cent.

ENDEAVORERS DINE.

The local Christian Endeavor Society last night banqueted county and State officers of the league at Plymouth church, a three-course dinner being served. After the banquet informal talks were made regarding the State convention to be held here in June and July. Among those in attendance were State President Paul Brown, of Oakland; R. R. Hadden, State evangelist; ex-President E. Shaw of San José; Miss Shute, Santa Ana, and E. W. Smith, Santa Cruz.

NOTES AND PERSONALS.

A new church was organized in Long Beach today by Rev. John A. M. Ziegler, who held the opening service of the Evengelical or English Lutheran denomination. Eighty-three attended the service which was held at Pythian Hall. Committees were appointed to canvass the work the coming week and regular services will hereafter be held.

The State Christian Endeavor Association will meet in Long Beach June 28 to July 3, and have been granted the use of the Auditorium for their sessions.

One of the strongest evidences of the great growth of Long Beach is shown in the receipts of the postoffice during the past four years, under Postmaster Hirsch's administration: 1903, $16,888.83; 1904, $21,968.61; 1905, $28,468.93; 1906, 39,771.35.

Will G. Graves has sold his launch Twilight to Peter Durant at San Pedro, and is having a larger boat constructed by the Western Boat Works at the foot of Third street.

President Proctor and Secretary Barrere of the Fulton county, Illinois, association, were in the city last Thursday and secured the use of the sun parlor for the annual picnic of their association on Washington's Birthday.

Gaiety and society at Coronado.

HOLDS GUARDSMEN.

Santa Monica Justice Declines to Give Up Prisoner at Order of the Captain.

SANTA MONICA, Jan. 20.—The National Guard and the civil authorities clashed yesterday. It happened in the court of Justice of the Peace Myers when L. F. McKee was arraigned to answer a misdemeanor charge.

It was alleged that McKee had been drunk and disturbed the peace of the National Guard hall at Venice Friday night, and for this he was placed under arrest, while bedecked in the stripes and regalia of his regiment.

When the case came up for trial the company captain sent notice to the justice of the peace demanding the release of the prisoner, on the ground that the civil authorities had no right to arrest a guardsman in uniform.

The justice of the township court had a different understanding of the law and refused to release the soldier until the fine of $10 that had been assessed had been paid.

SANTA MONICA JOTTINGS.

The two Santa Monica baseball teams will meet tomorrow afternoon at the Southern Pacific Park diamond to settle the championship of the bay for the season. This is to be the third game of the championship series. Each team has one victory to its credit, and tomorrow's contest gives promise of being a spirited one.

Mrs. E. Allen and daughter, Lillian, of Los Angeles have arrived at the beach for a season.

Mrs. R. W. Rathbone has gone to Johnnie, Nev., where she will remain for a month or more.

Miss Mamie Cliff of Los Angeles is the guest for a few days of Mrs. S. W. Bryant.

Miss Della McColm of Plymouth, Wis., is the guest for a few weeks of Mrs. J. B. Lorbeer.

Go to Coronado, perfect climate.

Printers and Editors.

THE TIMES LINOTYPE SCHOOL is prepared to set machine matter in nonpareil, brevier or long primer type, any news measure, for regular publication, proof-read and delivered at express office or railroad, at a VERY REASONABLE RATE. Type set for job trade, any face or measure. Address The Times Linotype School, care Times, Los Angeles. Phone Press 1.

As the price of lumber advances the demand for

THE WALKER HOUSE

Increases

A HOME FOR SIX PEOPLE

THE WALKER COTTAGE CO.
420 West 6th Street

Inner Harbor Tract
LOTS $250 TO $500
Butters & Paul Investment Co., Inc.
108 East First St., Long Beach, Cal.

BEVERLY HILLS
Millions Behind It
Millions Before It
PERCY M. CLARK COMPANY
Managers
311-312 H. W. Hellman Bldg.

Only $90 and Up
LOTS AT WATTS
$1 Down, $1 a Week. No Interest, No Taxes
Free Tickets at our Office.
S. B. HILL, Selling Agent,
108 West Sixth Street

Special Tract Directory.

A GOOD INVESTMENT
Newport Heights Acreage
Rich love land with abundance of good water for all purposes.
$300 an Acre. Easy Terms
The Townsend-Dayman Investment Co.
Owners
408 Pacific Electric Bldg. Los Angeles.
36th St., Newport Beach.
125 E. 1st St., Long Beach

Vermont Avenue Square
The Southwest corner Vermont and Vernon avenues. The largest and choicest subdivision in the southwest.
Large Lots $650 and up
S. J. White & Co., 416-417 Huntington Bldg. Leo J. Maguire & Co., 305-6 F. P. Fay Bldg. Wright & Callender Co., 319-323 S. Hill St. Fox & Wilson, 403 F. P. Fay Bldg.

Highland Park Terrace
Beautiful Hill Tract, inside the city limits, near Occidental College. Magnificent view. Lots $700 and up, including complete city street work. Terms as desired. Building restrictions $1500. No tents or shacks.
CRITES, MYERS & KULLI,
107 South Avenue 64 (Garvanza P. O. Bldg.)

Our Rental Department
for business locations has on its list the place you want.
Robt. Marsh & Co.
Main Corridor—Ground Floor
H. W. Hellman Building
Both 'Phones Ex. 178

Western Avenue Park
Will soon be placed on the market. Make selections now.
Lots $525 up.
J. W. DOLAN LAND CO.,
313 Grant Bldg.
Broadway 4503. A8706.

BrentwoodPark
The only reproduction of Golden Gate Park in the world. Ideal villa sites.
WESTERN PACIFIC DEVELOPMENT CO.,
110 Merchants' Trust Blk.

Inner Harbor Tract
LOTS $250 TO $500
Butters & Paul Investment Co., Inc
108 East First St., Long Beach, Ca

UNIVERSITY PLACE
The Heart of the New Southwest
PIONEER INVESTMENT Company and Trust
707-710 Grant Bldg. 355 So. Broadway.

Don't Overlook
East Seventh St.
W. M. Garland & Co.
324 Huntington Bldg.

Choice Acreage
English walnuts and alfalfa land near Pomona. $150 per acre. Easy terms.
MORRIS H. WILSON & CO.,
686 Pacific Electric Bldg.
F7304. Main 3302.

LONG BEACH
Harbor Mfg. Sites
Los Angeles Dock & Terminal Co.
Long Beach, Cal.

Capitol Hill
On beautiful Sunset Boulevard. Lots $1500 up. Easy terms.
THE RANNELS LAND CO.,
Corner Sunset Boulevard and Golden Gate Ave.

Forest Heights Tract
End of Brooklyn-avenue car line. Choice close-in residence subdivision, on high ground. $425 and up. Terms.
A. B. C. CO., Tract Agents, Boyle 1105.

STONE & BLADES, Owners
116 Henne Bldg.

Miramonte Park
An extension of the widely-known and universally popular
MIRAMONTE TRACT
Same Advantages—Same Improvements.
RUFUS P. SPALDING, Owner, 215 H. W. Hellman Building. Phones, Home 5961. Sunset Main 3004.

Moneta Ave. Square
Lots $450 and up. Easy terms.
GEO. C. PECKHAM & CO.,
1104-5-6 Union Trust Bldg.
Main 3221; Home 5373.

ALHAMBRA
Buy a Lot on Beautiful
HIDALGO AVENUE
Grand Boulevard on car line. Free tickets of T. Wiesendanger, 207 South Broadway.

Ramona Acres
Acres home sites $835 up. 15 minutes from business center. Graded streets sidewalks gas, electric telephones.
EMERSON REALTY CO.
301 302 Delta Building

Western Ave. Square
50 FOOT LOTS, $460 AND UP.
Take Grand ave. car marked "Vermont Square" and get off on our tract, N. W. Cor. Western and 46th st.
MARTIN & ROCKWELL, 407 Mason Bldg.
O. A. VICKREY & CO., 308 S. Hill St.

"Fortunes in Los Angeles Realty"
Buy Business Propepty
Wright & Callender Co.
319 S. Hill St.

Always High and Dry
BEAUTIFUL
St. Francis Heights
at Highland Park. See it yourself. Take Yellow Car and get off at Avenue 43 and Monte Vista street. We will show you any day.
5c Fare
Lots 50x150.
John H. Saunders
410 SO. HILL ST.
F7178.

San Pedro
Outer Harbor
Frontage $72 a Foot
Luton & Gibson
434-436 Byrne Bldg.

NO CHARGE
is made for our services and no charge is asked for our treatment. Anyone in your circumstances should not fail to consult us.
LOS ANGELES MEDICAL INSTITUTE
Fourth Floor, Bradbury Block
317 SOUTH BROADWAY

For lots in the
ISABELLA TRACT
in Tropical Tropics, now
A. F. WEBSTER & CO.,
418 Mason Bldg.
Corner Fourth and Hill

McCARTHY CO.
MAIN OFFICE 300 S. HILL

10 Acre Tracts
60 minutes from town.
$75 to $150 an acre.
Chino Land & Water Co.
516 Wilcox Bldg.

BREATHE PURE AIR
MONROVIA
The loveliest dwelling spot in Southern California. Quick transit. All conveniences.

NAPA
A. M. & A. C. Wilson
SOLE AGENTS
Pacific Electric Bldg.
Main 1088.
We make a specialty of
ACREAGE PROPERTY
with water
See Us Before Buying
F. H. BROOKS & CO.
215-216 Currier Bldg.

LAWNDALE
On the Redondo Electric line from Los Angeles.
LOTS AND HALF ACRES
Homes, Manufacturing Sites
E. L. HOPPER & CO.
Laughlin Bldg. Home 5

Beautiful West Lawn
Get free tickets and map of new tract. All improvements.
ROSS & LIVINGSTON
314 H. W. Hellman Bldg.
Main 4822. Home 5822.

SAN FRANCISCO
Needs Fireproof Buildings. Money in Supplying Them. For particulars see
W. G. YOUNG
711 UNION TRUST BLDG.

ONE-QUARTER ACRE TRACTS
CORINTH HEIGHTS
Choice part of Corinth Heights tracts. Free booklet. Free tickets.
WINTON & McLEOD
$10 Down.

SUNSET BOULEVARD HEIGHTS
LISTEN—In three years the North Hill Street will have reached Sunset Boulevard will be macadamized, the Plaza and paved for the city, such investment is the city
ALEX. COLE
104 S. Broadway

List Your Property with The
LOS ANGELES REALTY BOARD
204 Pacific Electric Bldg.
Sunset 1654

J. Frank Brady
subdivider of the Glendale tracts
Lots $450 up.
439-40-41 Douglas Block
Both Phones

Salt Lake Realty Co.
adjoining the Salt Lake Park. Intended for factories. Lots $300 and up.
Strong & Hall
BUILDING LOTS
AT 7 PER CENT.
Money loaned for 3 years on building bungalows and cottages.
Loan Department
JONES & RITER
218 West 3rd St.

"For Bungalow"
In "Vermont Square Tract." See
E. A. FORRESTER
342-344 Douglas Block

RAILROAD RUMORS.

That Santa Fe and Pennsylvania Have Real Control of Spreckels's Road.

[BY WIRE TO THE TIMES.]
SAN BERNARDINO, Jan. 20.—[Exclusive.] Considerable interest has been taken here in Spreckels's project at San Diego, and from closely identified with railroads comes the statement that the Santa Fé is really back of the railroad.

It is pointed out that Spreckels built the Imperial Valley line in the interest of the Santa Fé, and is now arranging to construct the San Diego road. These advocates say that while he may not be building the San Diego road through the interest of the Santa Fé as a railroad corporation, there is an agreement which will place the Santa Fé in control when the road is completed.

They say that there exists an agreement between the Santa Fé and Pennsylvania, by which they will give the latter a direct entrance to the Coast, and the Santa Fé will have an oriental steamship line in connection with this transcontinental agreement.

Others, leading Mayoralty men of the Republican side, today announced his intention of withdrawing, stating that business interests required.

Service at "Hotel del Coronado."

FLESS MAN FREEZES.

Body Lies Exposed for Four Days in Canyon in Vicinity of Needles.

[BY WIRE TO THE TIMES.]
SAN BERNARDINO, Jan. 20.—[Exclusive.] José Sanchez, a Mexican, lay for nearly four days, succumbed to freezing cold and rain, and was badly frozen that he could not walk from a cañon some distance from Needles, where he had been overcome by a storm. He was found by Indians, who carried him on a stretcher to a house, and was brought to the San Bernardino Hospital yesterday. His condition is critical and he may have to lose both lower limbs.

Coronado now.

act Directory.

Always High and Dry.
BEAUTIFUL
St. Francis Heights
at Highland Park. See for yourself. Take yellow Garvanza car and get off at Avenue 57 and Monte Vista street. We will show you any day.
5c Fare
Lots 50x150. $250 and
John H. Saunders
410 SO. HILL ST.
F7178. Broadway

San Pedro
Outer Harbor Dock
Frontage $72 a Front
Luton & Gibson
434-436 Byrne Bldg.

NO CHARGE
is made for our services and no
ailment is asked for the medicine
in your treatment. Sufferers
should not fail to consult us.
LOS ANGELES MEDICAL
Fourth Floor, Remick Building
257 SOUTH BROADWAY.

For lots in the
ISABELLA TRACT
in Tropical Tropico, see
A. F. WEBSTER & CO.
418 Mason Block
Corner Fourth and Broadway

McCARTHY CO.
CONTRACTORS
MAIN OFFICE 203 N. Broadway

10 Acre Farms
60 minutes from Los Angeles
$75 to $150 An Acre
Chino Land & Water Co.
516 Wilcox Bldg.

BREATHE PURE AIR
MONROVIA
The loveliest dwelling place in Southern California. Quick transit. All conveniences.

NAPLES
A. M. & A. C. Pierce
SOLE AGENTS
Pacific Electric Bldg. Main 1866.

We make a specialty of
ACREAGE PROPERTY
with water
See Us Before You Buy
F. H. BROOKS COMPANY
215-216 Currier Bldg. 212 West

LAWNDALE
On the Redondo Electric Line from Los Angeles.
LOTS AND HALF ACRES
Homes, Manufacturing Sites
E. L. HOPPER & SON, Agents
Laughlin Bldg. Home 1

Beautiful West Hollywood
Get free tickets and go to new tract. All improvements.
ROSS & LINDSEY
314 H. W. Hellman Bldg.
Main 4822. Home 7662.

SAN FRANCISCO
Needs Fireproof Building
Money in Supplying This
For particulars see
W. G. YOUNG
711 UNION TRUST Building

ONE-QUARTER ACRE HOMES
CORINTH HEIGHTS
Choice part of Southern tickets. Free booklet at 330 SO. HILL ST.
WINTON & McLEOD CO.
$10 Down.

SUNSET BOULEVARD HEIGHTS
LISTEN—In three years the Sunset Boulevard will have the Plaza and paved for five miles such investment in the city is
ALEX. CULVER,
104 S. Broadway.

List Your Property with
.....The.....
LOS ANGELES CO
204 Pacific Electric Bldg.
Sunset 1654

J. Frank Bo
subdivider of the
Lots $450 up.
439-40-41 Douglas
Both Phones

Salt Lake R.R.
adjoining the Salt Lake R. R. Intended for Industrial Lots $200 and up. Easy
Strong & Dickey

BUILDING LOANS
AT 7 PER CENT. INT.
Money loaned for building bungalows and cottages.
Loan Department.
JONES & RYDER Co.
218 West Third St.

"For Bungalow Lots"
In "Vermont and Normandie Tract." See
E. A. FORRESTER & CO.
342-3-4 Douglas Bldg.

South of the Tehachepi."

NEWS REPORTS FROM CORRESPONDENTS OF THE TIMES.

EXCLUSIVE FOR FORTY-NINERS.

ORGANIZATION STARTED IN SAN BERNARDINO.

...ng of Thrilling Times Pro... Club—Pomona Citizens In... Neighboring County to Agitate ...Division; District Attorney ...Reported Assertion.

SAN BERNARDINO, Jan. 20.—Seventy-niners met yesterday in the office of Attorney John Brown to discuss the organization of a Forty-niner club, to be composed exclusively of those who came to the State in 1849, or in that year. Sheldon Stodder and Sidney Waite, one of the survivors of the "Death Valley ...," was elected secretary. ...was voted to call a meeting of the club for next Saturday at ...ock in Mr. Brown's office to ...the organization. There are ...number of eligible pioneers in ...ino, and all of them figured in ...ous events in connection with ...ing of this valley, and ...ome were active workers in ...ardino County Pioneers' ...among those at the meet... were Charles Clusker, ...Joseph Brown, Sidney ...Sheldon Stoddard and G. W. ...

SAN BERNARDINO COUNTY DIVISION.

...ens of Pomona citizens on ...into the western end of ...and commenced a syste... ...to create sentiment in fa... county division. Everywhere ...the report that the new ...county of San Bernardino ...declared that the cost of ...criminal cases from the ...would surprise the amount of ...received from the desert. ...added to Dist.-Atty. Dick... ...not be emphatically de... ...ever made such a state... ...that the idea ex... ...directly opposite to his ...the desert paid its pro... ...and the amount was ...greater than the cost of the ...business originating there. ...further, Mr. Dickson ...to night have been heard ...fourths of the crimi... ...originated from the cholo ...but that this would not be ...of those cases came from ...for the reason that figures ...cholo element is about ...throughout the county.

SUED FOR $4,000.

...Bailey the case of Albert ...against the Salt Lake Rail... ...is heard in the Superior ...this morning. ...grows out of the al... ...of an employé of ...driving a hay baler ...road track, and stopping ...back and close a gate. ...he was about a passenger ...ing. The employé man... ...the horses and freed ...baler before the colli... ...picked up the baler ...across the Lytle Creek ...it in a wrecked heap ...road embankment. John... ...the railroad was re... ...sum to recover the cost ...

SHOOT BILT HIM.

...Bibler, who has been ...by Los Beach correspond... ...Angeles papers in connec... ...an alleged love affair with ...of Rialto, whom she is ...having filed for another man ...circumstances has ...Bernardino publishers ...that she never was engaged ...but was simply an inti... ...of his sister's, and her visit ...to his home was misconstrued ...

...that her uncle is a prac... ...at Long Beach is ...mentioned as her un... ...estate broker, who de... ...Mahler's engagement ...announced, there ...truth in the story that ...never to be married, and that ...is not now engaged to ...so far as a date for ...having been set is con...

PERSONALS.

...Clerk of Los Angeles has ...a foreclosure action against ...Sellers to recover the sum ...alleged to be due on a prom... ...filed at Los Angeles Sep... ...and secured by prop...

...announcement is made of the ...of Rand Vale and Rob... ...two of the prominent ...folks of the valley, and ...San Bernardino's oldest ...The marriage will ...the latter part of Feb...

RAILROAD RUMORS.

...Santa Fe and Pennsyl... ...Have Real Control of ...Kindle's Road.

[SPECIAL WIRE TO THE TIMES.]

SAN BERNARDINO, Jan. 20.—[Exclusive.] Considerable interest is here in Spreckels's visit at San Diego, and from ...identified with rail... ...the statement that the ...is really back of the ...road.

...is said that Spreckels built ...Valley line in the ...is now arranging to con... ...San Diego road through ...Santa Fé sources, that ...agreement which will ...Fé in control when the ...

...exists an agreement ...Fé and Pennsyl... ...give the latter a direct ...and the Santa Fé ...oriental steamship line ...with this transcontinen... ...connection.

...leading Mayoralty ...Republican side, to... ...intention of with... ...that business inter...

...at "Hotel del Coro...

PLAN RESORTS FOR SALTON SEA.

PLEASURES IN STORE BY THE INLAND WATERS.

No Apparent Movement on the Part of the Southern Pacific to Remove Its Station at Mecca—Fresh Water in Prospect to Keep the Lake in Good Condition.

COACHELLA, Jan. 20.—The Salton Sea is slowly rising and has caused the Southern Pacific to place three layers of sand sacks along about one mile of track. At least one thousand men and eight hundred teams are busy grading from Mecca toward Imperial Junction for a new shoefly. People of the valley and the majority of the railroad men on this division are still of the opinion that rails will not be laid on this new grade until the last possible moment.

There is no apparent movement on the part of the company to remove its water and tank station at Mecca, although the sea is only about ten feet below it. The sea presents a beautiful sight these clear, cool days and as it will undoubtedly exist for several years after its source of supply is shut off, numerous rumors are afloat of winter pleasure resorts, both along its shores and floating houses being built. William Carlson is planning to erect a bath-house.

This could be rendered feasible by the sea receiving sufficient fresh water to keep it from getting stale.

Such a flow will probably be found from the overflow water from irrigated Imperial Valley lands and the drainage from the mountains lying north. As the sea is alive with fish and wild fowl are numerous on its waters, the perpetuation of it, at its present height, would doubtless make of it one of the most unique pleasure resorts in the world.

Meetings, both formal and informal, are being frequently held by both the cabbage and onion growers for the purpose of perfecting arrangements to market the crops. No definite plan has been decided upon as yet.

"Hotel del Coronado," ideal and perfect.

BOOMING GOOD ROADS.

San Diego's Chamber of Commerce Is Waging Active Campaign—Officers Elected.

SAN DIEGO, Jan. 20.—With the installation of the electric service on the National City and Otay Railway cars will run through to the Santa Fé depot, at the front of D street, instead of stopping at Tenth and M streets. A new depot is being built at National City.

In the interests of the good roads movement, Samuel C. Lancaster, consulting engineer of the United States office of public roads, will deliver an address at Unity Hall Monday evening. The directors of the Chamber of Commerce are waging an active campaign in the interest of the $5,000 boulevard bond issue.

The American-Hawaiian steamer Alaska sailed yesterday for San Francisco, Seattle and Honolulu.

RAINFALL HEAVY.

The precipitation of the last storm gives an excess of rain in the city over last season of 3.33 inches.

CHAMBER'S OFFICERS.

Dr. D. Gochenauer has been elected president of the Chamber of Commerce; Melville Klauber, first vice-president; O. W. Cotton, second vice-president; Ford A. Carpenter, treasurer, and John S. Mills, temporary secretary.

The county bridge over the San Luis Rey River at Bonsal, costing $10,000, has been completed. It consists of two sixty-foot reinforced concrete spans with 200 feet piling approaches.

Plenty of sunshine at Coronado.

NEWS OF PLACENTIA.

PLACENTIA, Jan. 20.—Ed Carner of Los Angeles expects to work 500 acres of the Olinda ranch and will begin operations as soon as the weather will permit. He and his family will occupy the Bailey cottage.

A mule belonging to William Bailey, Jr., while in the pasture last week, fell and its neck was broken.

Mr. and Mrs. E. Isett and Mrs. Frank Morse were among the Placentia visitors to the Los Angeles poultry show last week. Mrs. Morse purchased some fine buff Orpingtons.

Mr. and Mrs. J. H. Vanderbilt of Ellensburg, Wash., were guests last week of L. D. Timmons. They are spending the winter in San Diego.

Warmer days at Coronado.

ANAHEIM PARAGRAPHS.

ANAHEIM, Jan. 20.—Frank Wiggins, secretary of the Los Angeles Chamber of Commerce, has promised to deliver an address at the annual banquet to be given by the Anaheim Chamber of Commerce here on the evening of January 30.

Miss Hulda Harris and Mrs. Asher will leave in the near future on an extended trip to Germany.

Charles Staateger has commenced the erection of a $2000 residence on Emily street.

Frank Baum has sold a lot on Olive street to Levi Mann, for $500. Mr. Mann will at once erect a $2000 residence.

Always warmer at Coronado.

THIRD BODY FOUND.

BAKERSFIELD, Jan. 20.—A third body, supposed to be that of Gus Anderson, was recovered from the caved-in shaft of the Edison Company, which killed five miners and buried Lindsay B. Hicks for fifteen days. The body was found under the skip, and was beyond recognition.

Coronado for outdoor sports.

Printers and Editors.

THE TIMES LINOTYPE SCHOOL is prepared to set machine matter in nonpareil, brevier or long primer type, any news measure, for regular publication, proof-read and delivered at express office or railroad, at a VERY REASONABLE RATE. Type set for job trade, any face or measure. Address The Times Linotype School, care Times, Los Angeles. Phone Press 1.

Linotype Composition.

News and job type set any measure, any face, proof-read, corrected and delivered. Machine composition for weekly or monthly publications a specialty. The Times Linotype School. 'Phone Press 1. College and San Fernando streets.

TOURISTS—Let your friends in the East know that you are in Los Angeles, and what The Times has done for you, by sending them one of The Times post cards. These are on sale at all drug stores, stationery stores and news stands and at hotels.

"GREEN Dragon" at Auto Show today

THIEF ROBS POSTOFFICE.

CRAWLS THROUGH WINDOW AND LOOTS THE TILL.

Discovered by Postmaster Mathews Robber Leads Citizens Long Chase Among Orange Groves, but Finally Escapes—Appearance of Desperate Bandit Indicates He Might Be Boy.

COVINA, Jan. 20.—With a reckless daring seldom equaled in this part of teh country a robber looted the till of the postoffice in this little city at 2:45 o'clock this afternoon, during the temporary absence of Postmaster J. L. Mathews, and finally escaped after a chase leading for a mile and a half through the orange groves.

The thief made his entrance to the postoffice from the lobby through the little wicket window used for the general delivery, which is about two feet square. Once inside the robber quickly broke open the till and secured silver and change amounting to nearly $10.

In his haste to get the money the thief dropped some of it, and the noise attracted the attention of Mr. Mathews as he entered the lobby. He unlocked the door leading to the postoffice, and entered just in time to see the thief disappearing through the general-delivery window.

Running around the partition Mathews gave chase to the thief, who fled up the main street for a short distance, and then turned into an alley and disappeared.

The postmaster roused the town, and nearly every man turned out for the search. Soon the thief was seen trying to make his way out of town through the orchards and the chase commenced.

Over the fields and through the dense groves the fleeing man led the pursuit for a mile and a half, but in spite of the number who gave chase the thief was fleet of foot and finally all trace of him was lost.

No attempt was made by the robber to break open the postoffice safe as was at first supposed, and it is not believed that the robbery was the work of a gang, but of some lone yeggman or boy, whose head is filled with dime-novel trash.

Speaking of the robbery last night Postmaster Mathews said: "I was away from the post office only about five minutes and when I returned, as I passed through the lobby, I heard some money drop. I unlocked the door and entered just in time to see the thief escape through the wicket window. I immediately gave chase, but he eluded me in an alley.

"By this time the alarm spread and many others joined in the search. The thief was seen making his way through the orchards and he was chased for a long distance but again escaped. I got a good look at his figure, but did not see his face. He looked like a small man or a boy between 14 and 16 years old. He was dressed in a blue serge suit and wore knickerbockers and a cloth cap.

"Whoever he was, the thief was a most daring one to rob the postoffice in broad daylight."

Coronado leads all others.

WILL IMPROVE PIER.

Bath-house and Cafe for White Star Wharf—Seeking Quarters for Military Academy.

SANTA MONICA, Jan. 20.—The Hollister Avenue Pier Company, the new owners of the White Star pier, are preparing to spend much money in the improvement of that property in an effort to place it among the drawing cards of the seaside's summer attractions. Los Angeles architects are now busy with plans for the renovation of the property. The buildings now on the pier will be removed, and in their stead will be erected a 50x206-foot café. A bath-house will be built on the beach and the Ocean Front entrance will be remodeled.

A. D. Shepherd, agent for the Pacific Improvement Company, is here from San Francisco. This is the company that owns the Arcadia Hotel, and his purpose in coming at this time is to confer with the promoters of the California Military Academy relative to the occupancy of the hotel by the military school. This academy was organized last fall and has since been conducting a flourishing school in tents in the Seventh street park. During the winter, Maj. Baker of the academy has interested local capital in the institution and articles of incorporation have been prepared and are ready for filing as soon as it is positively decided whether the academy is to secure the Arcadia.

If the hotel cannot be had, temporary quarters will be secured at either the Third-street Casino or some large residence, and the school will be conducted there until permanent buildings can be erected. Roy Jones is now in San Francisco in conference with the owners of the Arcadia, relative to the lease of that building. He is one of the backers of the educational enterprise. Others interested in the project are Mayor T. H. Dudley, E. M. Mills and Maj. Baker.

"Hotel del Coronado" for excellence.

CIRCUS AT VENICE.

VENICE, Jan. 20.—Sunshine today coaxed a large crowd of pleasure seekers to the beach and the Midway. The Sells-Floto Circus and menagerie opened today its winter engagement. The capacity of the big tent was tested at the afternoon performance. The alluring three-ring performance gave way to the old-time one-ring circus of the days of Barnum and Dan Rice. The two hundred animals of the menagerie seemed to enjoy the attention shown them, and went through their performances with zest.

CHAMBERS OF COMMERCE.

The attraction at the ship on Tuesday evening will be a double number. At that time the Venice Chamber of Commerce will meet and complete its organization, while simultaneously C. N. Gary will have as his guests in the banquet hall the members of the Palms Chamber of Commerce. These visitors will arrive at 7:45 by special car. The invitation included every man interested in the growth and prosperity of Palms, as well as all members of the organization.

Perfect and delightful at Coronado.

REPAIR AVALON FENCE.

Cause of Contention Is Rebuilt and Strengthened, but no Fight Follows.

AVALON, Jan. 20.—The islanders were on the qui vive yesterday, determined to miss nothing in the way of excitement, for W. M. Hunt, Jr., had announced that if the fence was repaired it would be torn down again, and that just as often as it was replaced it would be demolished, unless that were prevented by injunction. All was quiet, however, and the Cleopatra made no attempt to take out a party. Mr. Hunt went over to Los Angeles yesterday, presumably for legal advice, and it is probable there will be "nothing doing" until his return.

There were ten arrests, resulting from Friday's mix. Capt. Newberry, R. S. Compton and William Hunt, Jr., each charged with malicious mischief, drew out the first warrants; Roy Staples, who was beaten by the cholos, and a John Doe are charged with assault; John Doe McRae is charged with malicious mischief; Tony Christ and Ed Stanton with disturbing the peace; George Johnson, George Porter and Capt. Pete Morreilla with malicious mischief, the number of arrests being just equally divided between the contending parties.

The fence has been repaired and strengthened.

ENJOY TUTT'S GENEROSITY.

Commodore Charles L. Tutt, the good angel of the Sophia Yacht Club, by whose generosity the club was instituted, and cosily housed, as each year rolls around, sends to the boys a Christmas gift of $50, with instructions that it be spent in having a good time. As so many of the club members were away at Christmas time, it was decided to await a more propitious date for the "good time," and it was not until Thursday evening that the club members, their wives, sweethearts and friends, assembled at the clubhouse to carry out the commodore's injunction, and they did have a royal good time. The function took the form of a progressive whist party, with two breaks for "feed," at 9:30, and again at 1:30 o'clock. Mrs. R. S. Compton captured the first lady's prize, a beautiful cup and saucer, and S. C. Goulding received a handsome match safe as gentleman's first prize.

ISLAND RIPPLES.

Percy Mackey, son of Mrs. Dr. J. J. Peckham, had a painful accident this morning, while practicing at the skating rink for a polo game this evening. He fell in such a way as to dislocate and fracture the bones of the two middle fingers of his left hand at the wrist.

Dr. Dagget, rector of the Church of the Epiphany, Los Angeles, with his wife, is at his cottage for a couple of weeks' rest.

For sunny, modern flats and cottages, apply to J. Albert, or Mrs. Stevenson, opposite Pacific Hotel, Avalon.

Warmer days at Coronado.

ARREST ALLEGED CROOKS.

Men With Dummy Roll and Also Stage Money Are Taken by San Pedro Police.

SAN PEDRO, Jan. 20.—Special Officer Clyde Davenport, on Saturday, arrested George Wilson and Frank Foster, who are alleged to be clever confidence men and crooks. Wilson is charged with grand larceny and Foster with vagrancy.

The arrest of Wilson was made upon complaint of Charles B. Cameron, a young eastern tourist, who says the man fleeced him out of a gold watch and chain and $10 in currency, by enticing him into a crooked game of matching dollars, with the aid of a confederate.

When searched Wilson had a pocket full of stage money and a special police star. He had $80 in currency in his pockets. The watch which it is alleged was fleeced from Cameron, was recovered.

Foster, when arrested, had $9 in $1 bills wrapped around a bunch of old newspapers, making a formidable-looking "roll" until unrolled.

The local officers allege that the two men have worked extensively at Long Beach and Terminal, and they feel confident they have made an important capture.

CRAWFISH OUTFITS DESTROYED.

Capt. Swenson, master of the launch Leone, arrived last night from the Channel Islands off Santa Barbara, and states that all the crawfish outfits in that vicinity were destroyed by the recent heavy storms. On account of high seas and landslides many of the camps on shore were abandoned by the fishermen. The loss of the fishermen amounts to several hundred dollars.

Gaiety and society at Coronado.

Always Remember the Full Name
Laxative Bromo Quinine
Cures a Cold in One Day, Grip in 2 Days
E. W. Grove on every box. 25c

DANDELION
a simple remedy for liver trouble and biliousness

The liver is a wonderful organ, always at work filtering, purifying and manufacturing ingredients necessary to life. It is the central laboratory of the body. It plays the part of a natural poison antidote. The poison contained in the decomposing food and waste of the body are arrested by it and rendered harmless. The liver is the seat of manufacture of bile, a fluid that keeps sweet the intestine and aids to digest food. Healthy bile is an antiseptic, and when deficient or absent the contents of the bowels become putrid and full of poisonous matter. You can always keep your liver in a healthy condition by using Dr. Edwards' Comp. Dandelion Tablets or Pills. They act directly upon the liver and produce a healthy flow of bile.

Fac-simile of Top of Box
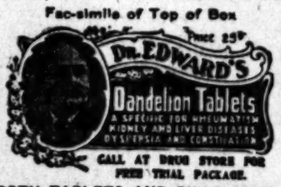

CALL AT DRUG STORES FOR FREE TRIAL PACKAGE.

CUT OUT THIS COUPON.
Please give the bearer
one trial package Dr. Edward's Dandelion Tablets. I. A. & D. Co.

BOTH TABLETS AND PILLS SOLD BY ALL DRUGGISTS. PRICE 25c.
OWL DRUG CO.
320 S. Spring St.
Fifth and Broadway
Los Angeles, California
Sales Agents, I. A. & D. Co., Wellsville, N. Y.

WEAK MEN

Let Me Guide You on Your Way to Regain Your Health and Renew Your Strength

Do you feel that you are not the man that you once were? Do you feel tired in the morning and easily exhausted? Is your back weak? Is your memory failing? Do you have difficulty in fixing your thoughts? Are you losing ambition? If you have any or all of the above symptoms, you surely do not desire to remain so. Let me explain to you my methods of rebuilding the vigor of men, and refer you to the thousands I have cured. I guarantee to cure all the Special Diseases of Men, such as Varicocele, Hydrocele, Stricture, Contracted Disorders, Contagious Blood Poison, Nervous Debility, etc.

Get Cured Now

It is not a question of whether you can be cured, but whether you will be cured. Don't wait until it is too late. The cure is absolutely certain. I cause no pain, and you need not be detained from your work for one day. I especially solicit those cases in which the many so-called treatments have failed, or where money has been wasted on museum doctors, electric belts and other appliances.

Examination Free

I offer not only Free Consultation and Advice, but to every case that comes to me I will make a Careful Examination and Diagnosis without charge. No ailing man should neglect this opportunity to get expert opinion about his trouble. If you cannot call, write for Diagnosis Chart. My offices are open all day from 9 a.m. to 9 p.m., and Sundays from 10 to 1.

DR. TAYLOR
The Leading Specialist

You Pay When Well

What better proof or more sincere assurance can I offer than I am willing to wait for my fee until I effect a cure? Could I afford to make such an offer if I was not absolutely certain of curing every case I take?

Dr. Taylor & Co.
305½ South Spring Street
Corner Third and Spring Streets — Ramona Block

Strictly Reliable

Specialists

Men!

Do you know that we have the largest and best equipped offices west of Chicago with five of the foremost specialists for men in the United States, and are prepared to furnish you with the best treatment to be had in the city.

If you are suffering from

Varicocele, Hydrocele, Piles, Fistula, Blood Poison, Skin Diseases, or any Chronic or Contracted Disorder.

Come to us before going to so-called specialists, who do more harm than good. We make a thorough and searching examination free, and guarantee a cure in every case accepted by us. Write if you cannot call. Many patients cured that we have never seen, by our remarkable method of treating by mail. All correspondence strictly confidential, and replies in plain envelope.

Dr. Greene & Co.
ROOMS 12 TO 16, NO. 254 SOUTH BROADWAY, RINDGE BLDG.
HOURS 8 to 5, 7 to 8 daily. Sundays, 9 to 12.
San Diego Office—Sixth and F. San Bernardino Office—550 Third St.

Any Complaining Man Can Consult Me Free

Whatever the cause—over-indulgence, indiscretion, dissipation or accident—if you give me your case I'll get right down to the cause at once; begin to build you up on real rational lines.

I'll soon have you a normally healthy man. Soon have you strong and vigorous as Nature intended you should be.

It is hardly possible for your case to be worse than thousands I have cured—soundly—completely.

Consult me without charge and I will outline a course of treatment that I am sure will cure you, and tell you the cost. No matter how small my fee, it includes all medicines free.

I have cured diseases and complaints of men—am an expert in those diseases. You can safely trust me with your case for a speedy, certain cure.

DR. MORTON, 316 S. Broadway
Hours 9-4—Evenings 7-8—Sundays 9-12

Will give an interest in a contracting company to a young, energetic railroad contractor who understands all there is to know about railroad construction work. The man wanted must have extraordinary executive ability; a man who can handle foreman and men on 500 miles of work and get results that no other man can get. He must be every inch a real man. Address until Feb. 15, H. A. ENSIGN, 31 Nassau Street, New York.

"BATHASWEET"
"BATHASWEET" RICE POWDER
Best toilet powder. Antiseptically pure. Relieves wind and chap. Very best for baby
25c. THE BOX
A Perfumed Luxury For the BATH
Softens Hard Water
Better than Perfume. 25 baths 25cents
25c. THE CAKE
"BATHASWEET" COMPLEXION SOAP
Softens and whitens the skin. Makes heavy creamy lather. Very fragrant. Purest for toilet use
AT ALL STORES—OR MAILED BY US
BATCHELLER IMPORTING COMPANY, 343 BROADWAY, NEW YORK, U.S.A.

Heart Like a Clock

The pulsation of the heart marks the passage of the blood through the veins, just as the ticking of a clock indicates the flight of moments of time. Palpitation, fluttering or irregular action reveals the fact that the heart is running down—and unless strengthened, is liable to stop at any time under some weakening influence, such as excitement, over-work, or intense mental or physical strain. To regulate the heart action, you should take Dr. Miles' Heart Cure when any symptoms of a weak heart is apparent. It has no equal.

"Sometime ago I had a very severe pain around my heart, and most of the time I had a heavy beating or throbbing of the heart. It would beat so that when I lay down at night it would sound like a small clock in bed with me. I could count the ticking. With every little exercise, or walking I felt like my heart would give out, and I would be so tired I would have to lie down and rest. I suffered quite a while in this way, then I concluded to try Dr. Miles' Heart Cure. I had not taken it long until I began to feel easier, and so continued, and the medicine entirely cured me. I am very grateful for the great good I received from Dr. Miles' Heart Cure."
JOSEPH BROADHEAD,
Findlay, Illinois.

Dr. Miles' Heart Cure is sold by your druggist, who will guarantee that the first bottle will benefit. If it fails he will refund your money.
Miles Medical Co., Elkhart, Ind

Men and Women
Diseases
$5
A Month Medicines Included.
We treat successfully Catarrh, Rheumatism, Female Weaknesses, Heart, Lung, Kidney and Bladder Disorders—and all forms of chronic and nervous disorders. Consultation free. Office hours 9 a.m. to 9 p.m.

Dr. Martin & Co.
254 S. Broadway
Suite 18. Los Angeles, Cal.

LADIES

DR. CARTER'S MONTHLY REGULATOR
ALWAYS relieves the most obstinate Monthly Irregularities in a few hours.
It will not injure the most delicate woman and is POSITIVELY GUARANTEED in every case.
Ladies are cordially invited to call and consult free of charge, a regular licensed physician of 26 years' experience in treatment of Monthly Irregularities, Sterility, Change of Life, Cancer and all Diseases peculiar to women. Improved methods, without resorting to painful and dangerous exploration. Consultation free and strictly confidential.
Hours 9 a. m. to 8 p. m. Sundays 10 to 12 a. m.
DR. & MRS. CARTER
204 Mercantile Place, over 343 S. Spring Street
Home Phone 9083, Main 4370

CANCER CURED.
By the Mrs. S. J. Bridge Remedy. No knife. No plaster. Twenty years' experience. Mrs. Bridge is with Dr. J. C. Aldrich, M.D., 424 S. Spring St. Hours 10 to 4.

DR. HARRISON
Treats Diseases of Men Successfully 25 years' experience and 15 years in Los Angeles. Send for our folder explaining troubles peculiar to men. Sent free. 344½ S. BROADWAY. Hours 9 to 4—7 to 8—Sundays 9 to 12.

Blood and Skin Diseases a Specialty.
Rupture, Piles, Varicocele and Strictures cured without cutting.
Melvin E. Sykes, M.D.
Corner First and Main, over German-American Bank. Entrance, 105 ½ First street.

McBurney's
Kidney, Bladder and Rheumatism Cure
One Bottle Cures
Prepaid $1.50 All Druggists
Send 25c in 2c stamps to
W. F. McBURNEY
2057 Vermont Ave.
for a sample bottle

TOU take no risks. We take them all. No charge unless satisfied with results. We cure Genito-Urinary diseases and all Chronic ailments of Men and Women. Varicocele cured by ONE treatment, no detention from business. Consultation free. DRS. MERRILL, 309½ South Broadway.

BIG G
CURES in 1 to 5 days. Guaranteed not to stricture. Prevents contagion. THE EVANS CHEMICAL CO. CINCINNATI, O. U.S.A.
MEN AND WOMEN.
Use Big G for unnatural discharges, inflammations, irritations or ulcerations of mucous membranes. Painless, and not astringent or poisonous.
Sold by Druggists, or sent in plain wrapper, by express, prepaid, for $1.00, or 3 bottles $2.75. Circular sent on request.

Foo & Wing Herb Co.
303 SO. OLIVE ST.
Their purely herbal remedies have cured hundreds of obstinate cases of all kinds of chronic diseases, including female troubles and all venereal diseases, where all other remedies have failed; surgical work done without using the knife. Free diagnosis. No questions asked.

Offices of the Inglewood Mission
SANATORIUM
452½ South Broadway, Cor. 5th
Stock now selling at 25c, but goes to 40c on Jan. 25. Buy today.
Phones: Home, 5180. Main 5187

EXCLUSIVE AGENCY
Globe-Wernicke Elastic Bookcase
CALIFORNIA FURNITURE COMPANY
Broadway 639-645

AT THE CITY'S GATES.

HIGHLAND PARK.

AT THE meeting of the New York Valley Improvement Association last week, an offer from an electric company to provide lights on New York street was presented. The company agrees to erect poles along the street, providing one subscriber is secured for each pole needed. Only $350 remains unpaid of the $10,000 subscribed by the residents toward the expense of extending the Monte Vista car line through the valley, and the work is already under way.

Twenty-five new members were welcomed into the Highland Park Presbyterian church last week by Rev. [illegible] Berry, the pastor.

The Highland Park Ebell Club has incorporated for $25,000, and the proceeds from the sale of stock will probably be used for the purchase of a lot and the erection of a clubhouse. The club has secured President Baer of Occidental College to deliver an address on "Education" on February 19.

The Highland Park Baptist church, which was started about two months ago, will begin a series of revival meetings next Sunday. The church is growing steadily, and a permanent pastor will be secured in the near future.

Work has been begun on the Stewart Block, on the southwest corner of Avenue 57 and Pasadena avenue. The building will cost about $10,000.

The Occidental School of Music, under the direction of Prof. D. C. Rice and Mrs. Catherine Collette, will give a recital next Friday night in the college chapel.

The Occidental students who attended the Y.M.C.A. conference at Pacific Grove during the Christmas holidays gave a report of their trip at a joint meeting of the college Christian associations last Tuesday.

The fuel famine is causing much discomforture in Highland Park. Many of the people who have been using coal for heating purposes have had to secure gas and oil stoves to keep the houses warm.

Prof. Julius Koevig, Ph.D., an eminent German instructor, will deliver a lecture tomorrow night in Occidental Chapel on "Pure Food." There will be no charge for admission.

The activity in Highland Park real estate is unprecedented, and the dealers are led to believe from present indications that all records will be broken this year.

UNIVERSITY.

At the meeting of the Child Study Circle of the Jefferson-street school held Friday afternoon, Mrs. W. W Widney was unanimously reelected president. Mrs. E. R. Wright gave a review of Mrs. Gilman's book, "Concerning Children," which was followed by a lively discussion from members which brought out many ideas. It will be the aim of the officers to make the meetings helpful to mothers.

The members and friends will be entertained at the next meeting by Miss Frances Whitlock, who will give an account of her recent trip to the Orient, where she accompanied The Times party. Miss Whitlock is teacher of the kindergarten of this school. The circle has just given the teachers $40 which will be expended in the purchase of appropriate pictures for beautifying the rooms. A new flag presented to this school last week was the occasion of appropriate ceremonies in connection with its raising Thursday. The classes marched out of all the rooms and saluted the flag, after which America was sung.

Mrs. Lee, a missionary, spoke of her work in India yesterday morning at the University Methodist church. On Saturday Mrs. Lee and Mrs. Lucy Harrison of Pasadena, addressed the Woman's Foreign Missionary Society at their regular session at the church.

William Wright of No. 824 West Thirty-seventh street is very ill at his home. His condition the past week was so serious that for one or two days he was unconscious.

Miss Hazel Cook of No. 848 West Thirty-seventh street has been the guest of Mr. and Mrs. J. J. Daly of Glendale the past few days.

THE SOUTHWEST.

Many streets of the southwest have suffered severely from the action of the water which they have been burdened with during the recent storms. In many places comparatively good surfacing has been removed leaving irregular patches of gravel, while others have been damaged by loose soil deposited upon them. McClintock avenue in particular has a surplus of this extraneous matter. It has served as a waterway for drainage of a large area. Surface water from the vicinity of Echo Park has carried much sand and sediment and reaching McClintock avenue, where the flow was less rapid, a heavy layer of sand has been left upon the smooth oiled roadway.

Miss Viola Adams of No. 3017 Kingsley street is arranging a song recital in which she will appear before her friends in Miss Hart's studio.

Mrs. W. E. Barrett of No. 2317 Dalton avenue returned Friday evening from a visit at Santa Ana, where she was the guest of Mrs. M. H. Tolle.

W. N. Sarver has purchased of Kuck & Golden a lot 50x140 on the south side of Fortieth street, between Vermont avenue and Remick street, for $1500. He will at once begin the erection of a home.

Mr. and Mrs. W. H. Banes of No. 817 West Thirty-eighth street, accompanied by their parents, Mr. and Mrs. J. S. Banes, who are visiting here from the East, spent Friday at Santa Monica.

A telephone pole at the corner of Twenty-ninth and Figueroa fired by cross-wires, caused some one to turn in an alarm Friday evening, to which engine No. 15 at Jefferson and McClintock avenues respondend.

Harry R. Whitaker and Miss Bessie Alberta Hoyt were married last week at the home of the bride's parents, Mr. and Mrs. George R. Hoyt, on Magnolia avenue. Rev. Will A. Knighten officiated. They are now away on a brief honeymoon trip, and on their return will b eat home at No. 1251 West Twentieth street.

The pulpit of the Church of the Redeemer on West Jefferson street was occupied yesterday morning by Maj. George H. Hilton, a Presbyterian evangelist, who has returned from a successful campaign in Newark, N. J. Maj. Hilton is father-in-law of Rev. J. D. Habbick, the pastor of this church.

UNION SQUARE.

A quiet wedding was celebrated on Monday at the home of Mr. and Mrs. R. C. Craig, No. 1022 West Twenty-fifth street, when Miss Elizabeth McMillen married Frank F. Conrad. Miss McMillen is a Salt Lake girl, and a cousin of Mrs. Craig. The couple will live here.

Frank Alexander and Miss Mary Blanche Odell, two popular young people of the square, were married on Wednesday noon by Rev Jesse P. McKnight, pastor of the Magnolia-avenue Christian Church. They will live at No. 2313 South Union avenue.

Business men of Union Square would like to get a glimpse of the Street Superintendent or his men, whom they ever have not paid a visit to this business section this winter. Crossings have been buried deep in mud for the past two weeks, and to make conditions more tolerable for pedestrians who shop here, some of the merchants have chipped in to hire the cross-walks cleaned.

J. E. Franklin of No. 1262 West Twenty-second street, has retired from his activities as coach of the rowing team of the Los Angeles Athletic Club at Playa del Rey, and his spare time during the next few weeks will be devoted to superintending the erection of two-story flats to be constructed on his vacant lot adjoining his home. These flats, which will cost about $6000, are in keeping with the surroundings.

Miss Anna Childs and George H. Nolan were married on Thursday at St. Agnes Catholic Church. Miss Childs is a petite, charming young lady who came here from Denver a few months ago to visit her sister, Mrs. H. J. Connors, of No. 2021 Hoover street. It was a case of love at first sight. Mr. and Mrs. Nolan have gone to San Diego to live, where the groom enters partnership with his brother in a confectionery establishment.

Mrs. G. A. Cordrey of No. 2212 Toberman street is at the California Hospital, where she is recovering nicely from a serious operation undergone on Thursday night.

Lewis Parker of No. 1137 West Twenty-fifth street, who was hurt in the street car accident at Tenth and Hill streets Wednesday night, is resting easily and it is thought will soon be out again. He suffered from a severely bruised body.

"He that Overcometh" was the topic upon which Rev. Jesse P. McKnight of the Magnolia-avenue Christian Church, addressed the congregation yesterday morning. In the evening a full house was present when he spoke upon "The Flood," or the Divine punishment.

LETTERS TO THE TIMES.

[The Times freely publishes the views of correspondents without holding itself responsible for writers' opinions. Be brief, write plainly, state clearly. Two hundred and fifty words, on the average, is sufficient for the expression of an idea or the presentation of a point. Well-written letters are liable to be declined merely on account of their length.]

First Importance.

LOS ANGELES, Jan. 17.—[To the Editor of The Times:] In your Sunday editorial, "For Better Roads," you touch on a subject of importance, second to none, except possibly the water in Southern California.

The disgraceful condition of most of the main streets leading into Los Angeles and Pasadena should make us ashamed of ourselves. We are forced to drive through these awful hog-wallows to reach our country roads, which, by comparison, are exceptionally fine.

And still it is possible to have good dry roads through all this exceptionally hard rain. When one sees the beautiful dry streets in the thriving village of Monrovia, one should not question for a moment the method of construction, or the advisability of pushing this grand movement for the betterment of existing conditions.

"If there is one place on earth where good highways will earn great dividends on the money put into them, that place is right here in Southern California." This is the opinion of a civil engineer of national reputation as a road expert. It is the opinion also of every business man who gives the matter any thought.

It is commonly believed that there are no longer many toll roads in America. But every good road is a toll road. It exacts toll, however, that comes gladly from the purses of those who pay. And who is it that pays the tolls? The strangers who come, and, coming, stay to enjoy the life out of doors.

"I regret that I can't enjoy the exhilaration of a toboggan ride now that I live here," said a friend of mine recently. "Cork up your regrets," I replied. "A whirl over our good roads in an automobile is one continuous toboggan with none of the climb in it." While this is true, in a measure, it is not wholly true, for our roads are not as good as they might be, and there are too few roads really deserving the name good.

We, who live here continuously, do not appreciate as we should the great attractions that tourists find in riding about the country. The groves of oranges, the palms, the rose trees—these are the things that men come here to see. Then, let us make the sight doubly attractive by providing good roads. Every principal highway in the country should be made a roadway of beauty and permanence.

It has been suggested that $3,000,000 be expended at once in road improvement. That seems like a large sum until you consider the meagerness of the toll necessary to pay interest on the investment. At 5 per cent. it would amount only to $150,000 a year. Why, the improvement of these roads will bring in that $150,000 in a week's time each winter.

Not only will more tourists come here to enjoy the finest roads in the finest climate in the world, but they will stay longer when they come. Indeed, thousands of them will never leave. These are they who will pay the toll, and gladly pay it. Life in a country without good roads is a life of prose. Let us offer the world a little more of the poetry of existence, and we shall not be without our reward. Yours very truly,

WALTER A. GILLETTE.

A Political Danger.

COLEGROVE, Jan. 16.—[To the Editor of the Times:] I would like to say a word to the friends of protection to home industry for the purpose of calling their attention to the forces that are rapidly gathering to accomplish its overthrow. It seems strange, indeed, that no note of warning has been given of this impending danger by those whose duty should prompt them to sound the alarm. But instead, a sort of lethargy born of long continued confidence and security seems to have seized upon the party leaders and they are now standing idly by while the danger line may be seen in the near distance. It is an alarming fact, apparent to all who will give the matter the least attention, that amidst the present prosperity and marvelous economic progress of the country, there is a well considered and most carefully planned effort being made to destroy the source from which nearly all these benefits are derived.

A very little investigation will show that Democrats, anarchists, socialists, Populists, labor union, and single tax advocates, together with misguided, ambitious Republicans, party weaklings and party driftwood, have banded together to slaughter this, the most important principle of Republican doctrine. In order to successfully meet this concerted onslaught, the friends of protection must rouse themselves to immediate and vigorous action. For many years the Democratic party has united for a split in the Republican ranks over the tariff, and at last through the ambitious designs of such men as Gov. Cummings and others of his ilk that long hoped for condition has arrived, and now, under the head of the bourbon portion of the party, all the elements of opposition to the doctrine of protection seems to have [illegible] in solid, well organized coalition. It is a fact, however, that the reasons for seeking the repeal of the laws applying this principle, differ widely in this aggregation of opposition. While the so-called tariff reformers among Republicans and a majority of Democrats may be honestly seeking to replace the present protective tariff with another bond on different lines, their allies, the anarchists, socialists, union labor advocates and others of like character are seeking to wipe out the protective tariff as the first and most important step toward the absolute destruction of our present form of government—let no one forget this. They realize fully that while this doctrine obtains the stability and progress of the nation are assured. But with it out of the way an era of experiments and failures would follow that soon would bring hard times and hard lines to the people and under such changed conditions their dogmas of discontent and destruction would find willing and reckless followers.

From this it will be seen that the Republican party in the next campaign must meet its old enemy, the Democracy, reinforced by every other party, sect, political theorist, thug, bum and crank that breeds disquiet and distrust among the people. That this contest will be fierce and relentless is not a matter of doubt. While the Democratic party will be fighting for the spoils of office under the guise of tariff reform, the other members of the partnership will go to any extreme to destroy protection in order that their theories of dishonor, division, and disruption might possibly have some show of being tested. It will be a most difficult contest to make both on account of the character of the opposition and the condition of the people. The one great failing of the American people is their forgetfulness. About once in every decade they have to be taught the lessons of finance and tariff all over again. With the downfall of the Populist party the discussion of finance ceased almost entirely, and today the people know little or nothing about the great principles of that question.

Just so with the tariff. Since the passage of the Dingley act the tariff has not been discussed save only by Democrats, who could find nothing else to talk about, or ambitious Republicans anxious to secure a doubtful notoriety. As a result this most important subject has lost itself amid the ignorance and carelessness of the people. They forget the lessons of the past so easily, and with such apparent willingness, that it seems a waste of time and energy to take up these matters and teach them again. Yet this must be done thoroughly and with care, since the welfare, if not the actual life of the nation depends upon it. In this work a careful examination of the situation should be made in order to avoid laboring where no good results can be expected. With the great bulk of the Democratic party, their opinions regarding the tariff are purely hereditary, they were born with them and the least suspicion of political success unites that party in opposition to protection, the same as a single howl of negro domination will make instant division on the color line. All efforts to secure converts from that quarter, as a rule, will prove disastrous. The remaining factors in this combination are not opposing protection because it protects home industry, but for the reason that they recognize it as a strong economic proposition, which must be eliminated before their medley of theoretic effort will stand even a ghost of a show. Hence a propaganda among them would be a failure from the start. A large majority of the people of this country, however, believe in the doctrine of protection, and on them we must depend for the defense, safeguarding and future life of this great principle.

In order to make this fight with safety, these people must be taught, and the lessons should begin at once. Their faith should be strengthened with sound, carefully prepared literature. They should be supplied with facts, figures and arguments bearing directly upon this subject so they may discuss intelligently the principles underlying this great doctrine. Unless something is done immediately in this direction the results of the coming campaign will be filled with disastrous surprises. N. A. DUNNING.

IN MEMORY OF GEN. LEE.

Anniversary of His Birth Celebrated at Two Meetings—Judge Morton Makes Eloquent Address.

Saturday was the one hundredth anniversary of the birth of Gen. Robert E. Lee, the hero of the Confederacy. His memory was honored in this city by two meetings. In the afternoon, at the home of Mrs. Salyer on East Adams street, members of Reagan Chapter of the United Daughters of the Confederacy assembled and participated in appropriate exercises. Mrs. W. T. Marvin, president of the chapter, presided. An interesting feature of the occasion was the reading of the original words of "Dixie."

The anniversary was more elaborately celebrated at a meeting held in Oak Hall, Fraternal Brotherhood building Saturday night. Gen. W. Cole Harrison presided. The programme included vocal and instrumental solos, the reading of Gen. Lee's farewell address to his soldiers, by Gen. Harrison, and an eloquent address by W. O. Morton.

In concluding, Morton said:

"We rejoice in a reunited country where one flag typifies the beauty and strength of the American republic, the brightest star in the galaxy of nations. The South loves that flag with all its strength, its power and devotion. We say: 'Raise high that flag, let southern breezes kiss it, let southern skies reflect it. Southern patriots will love it, southern sons will defend it, and southern heroes will die for it,' and as its folds unfurl beneath the heavens, let our voices unite and swell

GUARANTEED STOMACH REMEDY

Will Refund Money If Mi-o-na Fails to Cure.

You may ask why it is that Mi-o-na stomach tablets are sold in Los Angeles under a guarantee to refund the money unless they cure, when no other treatment for stomach troubles is sold in this manner.

The answer is simple and conclusive.

Other medicines for stomach troubles merely digest the food, while Mi-o-na strengthens the whole digestive system so that it soon becomes able to care for all the food that is eaten.

If you do not use your arm or leg for a month, the muscles become flabby and weak and you have to resort to artificial help. It is the same way with the stomach muscles. If they are not used, they become so weak that it is necessary to continue using a digestive with the food you eat.

On the other hand, when you use Mi-o-na, your stomach soon grows so strong that you can give up the use of medicine.

Mi-o-na costs 50c a box and does more real good than a dozen boxes of ordinary digestive tablets.

We absolutely agree that your money will be refunded should you buy a 50c box of Mi-o-na stomach tablets and not be satisfied with the results. Mi-o-na is sold by druggists everywhere, or will be sent by mail on receipt of price, 50c.

Write today for a free sample package, and also give us your symptoms, and one of the best known stomach specialists will give your case his careful and personal attention without charge. Booth's Miona Company, Buffalo, N. Y.

Growth and Increase in Values Must Center in

BEAUTIFUL PALMS

"Overlooking the City and the Sea"

TAKE a look at the real estate map of the country lying between the western and southwestern city limits of Los Angeles and the ocean.

This is the district covered by the network of the Los Angeles-Pacific Electric system—the system upon which Harriman is to expend $12,000,000 within the next three years.

The land between Arlington street and Vineyard is practically all taken up and subdivided; a large portion is thickly dotted with homes. Acreage is held for $4000 an acre, and choice lots at from $1500 to $1800.

Just beyond Vineyard a depression begins, forming lowlands for a distance of two miles or more. This low land will make desirable residence property.

The next high ground is THE PALMS—"Beautiful Palms, overlooking the city and the sea."

THIS MEANS THAT PALMS MUST INEVITABLY BE THE NEXT GREAT CENTER OF REAL ESTATE BUILDING ACTIVITY, IN THE RESISTLESS ADVANCE OF LOS ANGELES TOWARD THE OCEAN—A GROWTH THAT WILL NEVER CEASE UNTIL THE ENTIRE COUNTRY FROM THE CITY TO SALT WATER IS BUILT UP.

What does this mean to YOU? How will it affect eligible property which can be bought NOW at prices which will look absurdly low a year or two hence?

There is another scarcely less vigorous and important factor to be considered. From Venice and Ocean Park to Santa Monica toward Los Angeles the growth is also rapid and strong, always headed toward Palms, the halfway city. Values increased in proportion.

The Time to Invest in Palms is NOW

We own the Winship water plant and nearly four hundred acres of choice land in and around Palms. We are not acreage syndicates and offering choice business and residence lots at prices which bar competition.

Our Number Two Tract is now on the market. It includes some of the choicest hilltops in Palms. Lots are from

We Present the Greatest Investment Opportunity Ever Placed Before the People of Southern California. It will Bear Investigation

FREE TICKETS AT OUR OFFICE. GO OUT TODA

Free automobiles meet all Short Line cars.

Palms Land, Light and Water Compa

Home F-5833
Broadway 2774

309-10-11 Union Trust Building

4th St., Palm
Santa Monica

A New Way To The East

SOUTHERN PACIFIC — SUNSET ROUTE — SHASTA ROUTES

An Ocean Trip From New Orleans to New York

Adds wonderfully to the pleasure of a journey from the Pacific Coast. Double daily service from Los Angeles to New Orleans at 9:05 a.m. and 9:40 p.m., connecting there with the magnificent new twin screw turbine steamers.

NEW ORLEANS TO NEW YORK.

These steamers are the largest American coastwise vessels afloat, and are built with the strictest regard to the safety and comfort of passengers.

Through rates to and from the Pacific Coast in connection with rail lines include meals and berths on steamers.

For full information as to this new and delightful trip, inquire at City Ticket Office,

600 South Spring Street 600
CORNER SIXTH

Southern Pacific

SAN FRANCISCO OFFICE

Los Angeles Times

...Midway Building...

779 Market Street, Between 3rd and 4th

J. H. LIBBEY, Representative

Advertisements and Subscriptions Received

Southern Californians, when in San Francisco, can have their mail sent in care of The Times office.

Copies of the Times on file.

"Inside Tra... Riverside R...

$3 Round...

The country was never more beautiful... mountains covered with snow, the green... groves yellow with ripening fruit make a... attracts thousands of travelers. Special... chair car, every day from Arcade Depot... Two hours and 17 minutes at Riverside, two hours and 25 minutes at Redlands. Tickets good eight days for return.

Round trip to Redlands via Riverside, $3.00. To Riverside, $2.75. To Ontario, $1.75. To Pomona, $1.50.

Sunday Rates for Round...

Redlands via Riverside, $2.05. Ontario, $1.20. Riverside or Pomona, $1.75. Pomona, $1.00.

Ask for illustrated booklet. City Ticket Office,

600 South Spring St., 600
CORNER SIXTH.

Southern Pacific

SALT LAKE ROUTE

Now Is The Proper T...

FOR THAT

Orange Grove T...

During this delightful sunny season add to your pleasure a trip to Riverside, San Bernardino, Redlands, etc.

The great orange groves are beautiful in their green nature smiles after the recent rains. Round trip rate is only San Bernardino with stop-off at Riverside, and the train leaves Pasadena at 8:30 a. m. every day with free reclining chair observation... ticulars at 601 South Spring street and station.

SALT LAKE ROUTE

CASH OR CREDIT
Our Prices are the Same

Eastern...